



Bid Notice Abstract

Request for Quotation (RFQ)

Reference Number 11971979
Procuring Entity CARLOS HILADO MEMORIAL STATE UNIVERSITY
Title Procurement of Labor and Materials for the Repair of the Administrative Office (HRMO, Records Office and AO V) at Alijis Campus
Area of Delivery Negros Occidental

| | | | |
|--|---|------------------------------|---------------------|
| Solicitation Number: | RFQ 25-168 | Status | Pending |
| Trade Agreement: | Implementing Rules and Regulations | | |
| Procurement Mode: | Negotiated Procurement - Small Value Procurement (Sec. 53.9) | Associated Components | 3 |
| Classification: | Civil Works | Bid Supplements | 0 |
| Category: | Construction Projects | | |
| Approved Budget for the Contract: | PHP 650,000.00 | Document Request List | 0 |
| Delivery Period: | 60 Day/s | | |
| Client Agency: | | Date Published | 16/04/2025 |
| Contact Person: | Rowena De la Vida Prado Administrative Assistant II Mabini Street Talisay City Negros Occidental Philippines 6115 63-34-7120005 Ext.142 63-939-9296624 bac.sec@chmsu.edu.ph | Last Updated / Time | 15/04/2025 16:24 PM |
| | | Closing Date / Time | 23/04/2025 09:00 AM |

Description

Republic of the Philippines
 CARLOS HILADO MEMORIAL STATE UNIVERSITY
 Talisay City, Negros Occidental
 Mobile Phone Number: 0939 929 6624
 bac.sec@chmsu.edu.ph

REQUEST FOR QUOTATION

Page 1 of 12

Date: APRIL 14, 2025

Quotation No. 25-168

Please quote your lowest price on the item/s listed below, stating the shortest time of delivery and submit your quotation duly signed by your representative not later than _____ in the return envelope attached herewith.

DR. ANDREW EUSEBIO S.TAN
 BAC Chairman

NOTE:

- ALL ENTRIES MUST BE TYPEWRITTEN
- DELIVERY PERIOD WITHIN 60 CALENDAR DAYS
- WARRANTY SHALL BE FOR A PERIOD OF SIX (6) MONTHS FOR SUPPLIES & MATERIALS, ONE (1) YEAR FOR EQUIPMENT, FROM DATE OF ACCEPTANCE BY THE PROCURING ENTITY

4. PRICE VALIDITY SHALL BE FOR A PERIOD OF _____ CALENDAR DAYS
5. G-EPS REGISTRATION CERTIFICATE SHALL BE ATTACHED UPON SUBMISSION OF THE QUOTATION
6. BIDDERS SHALL SUBMIT ORIGINAL BROCHURES SHOWING CERTIFICATIONS OF THE PRODUCT BEING OFFERED

ITEM DESCRIPTION OF WORKS QTY. UNIT MATERIAL COST LABOR COST TOTAL COST

NO. Unit Cost Material Sub-Total Cost Unit Cost Labor Sub-Total Cost

ONE (1) LOT

LABOR AND MATERIALS FOR THE REPAIR OF THE ADMINISTRATIVE OFFICE (HRMO, RECORDS & AO V) AT ALIJS CAMPUS

SCOPE OF WORKS

1.0 DEMOLITION WORKS

1.1 Demolition and Chipping of Slab and Walls (Affected Portion)

1.2 Hauling of Waste Materials

1.3 Clearing, Hauling, and Cleaning of site

2.0 CARPENTRY WORKS

2.1 Drywall Partition

2.2 False Beam

3.0 MASONRY WORKS

3.1 Construction of C.R. Wall and Window Walls Affected Area

3.2 Patching of Holes, Plastering and Finishing of Walls

3.3 Concrete Door Jamb (C.R.)

4.0 TILE WORKS

4.1 Installation of C.R. Tiles

5.0 PLUMBING WORKS

5.1 Installation of Soil Pipe

5.2 Installation of Waste Pipe

5.3 Installation of Water Supply Line

5.4 Installation of Plumbing Fixtures

6.0 ELECTRICAL WORKS

6.1 Lighting and Outlet Fixtures

6.2 Wires and Cables

6.3 Conduits

6.4 Installation of Panel Board

6.5 Installation Raceway

7.0 PAINTING WORKS

7.1 Wall Preparation for C.R. and Window Affected Wall

7.2 Preparation and Repainting of Existing Doors

7.3 Painting of Walls & False Beam

8.0 SUPPLY AND INSTALL

8.1 Installation of Doors and Windows

8.2 Installation of Air Conditioning Unit

9.0 MISCELLANEOUS

9.1 For All Other Items

Note: All Design & Plans Should be referred to the identified parameters.

BILL OF QUANTITIES

1.0 DEMOLITION WORKS

1.1 Demolition of Walls and chipping of slab and walls (Affected Portion) 1 lot

1.2 Hauling of waste materials 1 lot

1.3 Clearing, Hauling, and Cleaning of site 1 lot

Sub-total, 1.0 (Demolition Works)

2.0 CARPENTRY WORKS

2.1 Drywall Partition

2.1.1 Gypsum Board (4' x 8' x 1/2" thick) 35 pcs

2.1.2 Metal Studs (32 x 102 x 0.8mm) 55 lght

2.1.3 Blind Rivits 10 box

2.2 False Beam

2.2.1 Marine Plywood (4' x 8' x 3/4" thick) 8 pcs

2.2.2 Metal Furrings (32 x 102 x 0.5mm) 15 lght

2.2.3 Blind Rivits 2 box

Sub-total, 2.0 (Carpentry Works)

3.0 MASONRY WORKS

3.1 Construction of C.R. Walls and Window Walls Affected Area

3.1.1 Concrete Hallow Blocks (4") 220 pcs

3.1.2 Portland Cement 30 bag

3.1.3 Sand 2 cu.m.

3.1.4 Gravel (3\4) 3 cu.m.

3.1.5 10mm Ø DSB 17 lght

3.1.6 Tie Wires 4 K

3.2 Patching of Holes, Plastering and Finishing of Wall

- 3.2.1 Portland Cement 15 bag
- 3.2.2 Sand 1 cu.m.
- 3.2.3 Skim Coat 15 bag
- 3.3 Concrete Door Jamb (C.R.)
- 3.3.1 Portland Cement (40kg) 2 bag
- 3.3.2 Concrete Accelerating Admixture 2 bag
- 3.3.3 Mixing Sand 1 cu.m
- 3.3.4 8 mm ϕ x 6 m DSB 3 lght
- 3.3.5 10 mm ϕ x 6 m DSB 2 lght
- 3.3.6 #16 G.I. Tie Wires 2 kg

Sub-total, 3.0 (Masonry Works)

4.0 TILE WORKS

- 4.1 Installation of C.R. Tiles
- 4.1.1 Portland Cement 8 bag
- 4.1.2 Tile Grout Grey (2K) 2 K
- 4.1.3 Tile Adhesive 6 bag
- 4.1.4 Floor Tiles (60 x 60) Grey Textured 15 pcs

Sub-total, 4.0 (Masonry Works)

5.0 PLUMBING WORKS

- 5.1 Installation of Soil Pipe
- 5.1.1 PVC Sanitary Pipe (Orange Pipe) 4" ϕ x 10'ft. 4 lght
- 5.1.2 Watercloset PVC Bend Fittings (4" x 4") 2 pcs
- 5.1.3 PVC Wye (4" x 4") 2 pcs
- 5.1.4 PVC Wye (4" x 2") 2 pcs
- 5.1.5 Pvc Sanitary fittings Elbow 90 degrees 1/4 bend 4" ϕ 1 pcs
- 5.1.6 PVC Sanitary Clean out (4") 1 pcs
- 5.1.7 PVC Coupling Sanitary Fitting (4") 1 pcs
- 5.1.8 PVC Reducer Sanitary Fitting (2"- 4") 1 pcs
- 5.1.9 P-trap set (1-1/2") 1 pcs
- 5.2 Installation of Waste Pipe
- 5.2.1 PVC Sanitary Pipe (Orange Pipe) 2" ϕ 4 lght
- 5.2.2 Wye 2" x 2" 2 pcs
- 5.2.3 PVC Coupling Sanitary Fitting 2" 2 pcs
- 5.2.4 PVC Sanitary Clean out 2" 1 pcs
- 5.2.5 Sanitary P-Trap 2" 1 pcs
- 5.2.6 Floor Drain 4"x4" 1 pcs

5.3 Installation of Water Supply Line

- 5.3.1 PVC Pipe 1/2" ϕ (Blue Pipe) 5 lght
- 5.3.2 PE Pipe to PVC connector 3/4" ϕ 2 pcs
- 5.3.3 PVC Fittings Elbow 45 Degrees 1/2" 5 pcs
- 5.3.4 PVC Coupling Tee 3/4" 4 pcs
- 5.3.5 PVC Fittings Tee 1/2" 2 pcs
- 5.3.6 PVC Gate Valve 1/2" 1 pcs
- 5.4 Installation of Plumbing Fixtures
- 5.4.1 Two Piece Water Closet (White) 1 set
- 5.4.2 Wall Mounted Urinal (White) 1 pcs
- 5.4.3 Square Vessel Basin 370 x 480 x 130mm (White) 1 pcs
- 5.4.4 Bidet Head with 1.2 m PVC Hose w/ Holder 1 pcs
- 5.4.5 Faucet Lever Type 1 pcs
- 5.4.6 Flexible Hose 24" 1 pcs
- 5.4.7 3-way Angle Valve 1/2" ϕ ABS Chrome 1 pcs
- 5.4.8 Angle Control Valve 1/2" ϕ ABS Chrome 1 pcs

Sub-total, 5.0 (Plumbing Works)

6.0 ELECTRICAL WORKS

- 6.1 Lighting and Outlet Fixtures
- 6.1.1 2-20w (30cm x 120cm) Surface Mounted Troffer Fixture with 2pcs. LED Tubes 8 set
- 6.1.2 Downlight w/ Glass 7W Daylight (4") 1 pcs
- 6.1.3 Ceiling Mounted Exhaust Fan (10") 1 pcs
- 6.1.4 Dome AirVent (100mm) 1 pcs

6.2 Wires and Cables

- 6.2.1 22 mm² THHN Stranded 80 m
- 6.2.2 5.5 mm² THHN Stranded 60 m
- 6.2.3 3.5 mm² THHN Stranded 80 m

6.3 Conduits

- 6.3.1 Junction Box (Octagonal) 10 pcs
- 6.3.2 Utility Box 10 pcs
- 6.3.3 4" ϕ Sanitary PVC Pipe (Exhaust) 1 lght
- 6.3.4 2" ϕ Elec. PVC Pipe 14 lght
- 6.3.5 1" ϕ Elec. PVC Pipe 10 lght
- 6.3.6 PVC Connector 1" 6 pcs
- 6.3.7 PVC Elbow 1" ϕ 6 pcs
- 6.3.8 EMT Elbow 1 1/2" ϕ 10 pcs
- 6.3.9 EMT Elec. Pipe 1 1/2" ϕ 10 lght
- 6.3.10 EMT Elec. Connector 1 1/2" ϕ 10 pcs
- 6.3.11 4" ϕ Sanitary PVC Pipe 90° Elbow (Exhaust) 3 pcs

6.3.12 Aluminum Air Duct (4" x 3m) 2 lght
6.3.13 G.I Tie Wire #16 2 kg

6.4 Installation of Panel Board

6.4.1 Main Panel, Circuit Breaker Bolt-On Type 100 A (STGB Electrical Room) 1 pcs
6.4.2 Main Panel, Circuit Breaker Bolt-On Type 70 A (Various Administrative Offices) 1 pcs
6.4.3 Circuit Breaker Bolt-On Type 30 A 5 pcs
6.4.4 Circuit Breaker Bolt-On Type 20 A 1 pcs
6.4.5 Flush Type Distribution Box w/ Busbar 6 Modules 1 pcs

6.4.6 2 Pole Enclosure Box Bolt-On Type 1 pcs

6.5 Installation of Raceways

6.5.1 PVC Orange Pipe 2" Ø 12 lght
6.5.2 PVC Orange Pipe 90° Elbow 2" Ø 4 pcs
6.5.3 PVC Orange Pipe 45° Elbow 2" Ø 4 pcs
6.5.4 PVC Orange Pipe Male Adapter 2" Ø 4 pcs
6.5.5 Other Accessories 1 lot

Sub-total, 6.0 (Electrical Works)

7.0 PAINTING WORKS

7.1 Wall Preparation for C.R., Drywall, and Window Affected Wall

7.1.1 Flat White Concrete Primer and Sealer Paints 12 gal

7.1.2 Water Base Wood Primer Paint (White) 10 gal

7.2 Preparation and Repainting of Existing Door

7.2.1 Quick Drying Enamel Paint (the same color of the existing doors) 3 gal

7.2.3 ABC Gypsum Putty 4 kg

7.3 Painting of Wall & False Beam

7.3.1 Acrylic Latex Paint Crisp Ecru (Premium) 22 gal

7.3.2 Concrete Putty 10 gal

Sub-total, 7.0 (Painting Works)

8.0 SUPPLY AND INSTALL

8.1 Installation of Doors and Windows

8.1.1 6mm thk. Aluminum Frame Fixed Glass Window(2.55 m x 1.20m) 2 lot

8.1.2 Pre-Painted Panel Door (Chocolate Brown) and other Accessories (2.10 m x 0.70m) 1 lot

8.1.3 12mm thk. Tempered Glass Door w/ Closer on FD100 Top and Bottom Frame and other Accessories (2.10m x 0.90m) 3 lot

8.2 Installation of Air Conditioning Unit

8.2.1 Split Type Inverter AirCon 1 HP 1 lot

8.2.2 Split Type Inverter AirCon 1.5 HP 1 lot

Sub-total, 8.0 (Supply and Install)

9.0 MISCELLANEOUS

9.1 FOR ALL OTHER ITEMS that are not included on listed Bill of Quantities in your Bid but are deemed necessary for the completion of the works and the delivery of the project and in full compliance with all the requirements of the occupancy permit. 1 lot

Sub-total, 9.0 (Miscellaneous)

PROJECT DURATION: 60 CALENDAR DAYS

Note: Attach Certificate of Site Inspection

A. TOTAL DIRECT COST

B. CONSUMABLES:

C. SUPERVISION AND ADMINISTRATION:

D. TOTAL INDIRECT COST (B+C):

E. TOTAL COST (A+D)

F. VAT (12% OF ITEM E):

GRAND TOTAL OF PROJECT COST:

*****NOTHING FOLLOWS*****

TOTAL ABC = Php 650,000.00

PROCUREMENT OF LABOR AND MATERIALS FOR THE REPAIR OF THE ADMINISTRATIVE OFFICE (HRMO, RECORDS & AO V) AT ALIJS CAMPUS/E. BUGNA (Campus Executive Director)

PR# 25-199-0304 03-04-25

MDS 85-101-25-03 03-07-25

Line Items

| Item No. | Product/Service Name | Description | Quantity UOM | | Budget (PHP) |
|----------|----------------------|---|--------------|-----|--------------|
| 1 | ONE (1) LOT | Labor and Materials for the Repair of the Administrative Office (HRMO, Records Office and AO V) at Alijs Campus | 1 | Lot | 650,000.00 |

Created by Rowena De la Vida Prado

Date Created 15/04/2025

The PhilGEPS team is not responsible for any typographical errors or misinformation presented in the system. PhilGEPS only displays information provided for by its clients, and any queries regarding the postings should be directed to the contact person/s of the concerned party.



Republic of the Philippines
CARLOS HILADO MEMORIAL STATE UNIVERSITY
Talisay City, Negros Occidental
Mobile Phone Number: 0939 929 6624
bac.sec@chmsu.edu.ph

REQUEST FOR QUOTATION

Page 1 of 12

Date: APRIL 14, 2025

Quotation No. 25-168

Please quote your lowest price on the item/s listed below, stating the shortest time of delivery and submit your quotation duly signed by your representative not later than _____ in the return envelope attached herewith.

DR. ANDREW EUSEBIO S.TAN
BAC Chairman

NOTE:

1. ALL ENTRIES MUST BE TYPEWRITTEN
2. DELIVERY PERIOD WITHIN 60 CALENDAR DAYS
3. WARRANTY SHALL BE FOR A PERIOD OF SIX (6) MONTHS FOR SUPPLIES & MATERIALS, ONE (1) YEAR FOR EQUIPMENT, FROM DATE OF OF ACCEPTANCE BY THE PROCURING ENTITY
4. PRICE VALIDITY SHALL BE FOR A PERIOD OF _____ CALENDAR DAYS
5. G-EPS REGISTRATION CERTIFICATE SHALL BE ATTACHED UPON SUBMISSION OF THE QUOTATION
6. BIDDERS SHALL SUBMIT ORIGINAL BROCHURES SHOWING CERTIFICATIONS OF THE PRODUCT BEING OFFERED

| ITEM NO. | DESCRIPTION OF WORKS | QTY. | UNIT | MATERIAL COST | | LABOR COST | | TOTAL COST |
|------------|--|------|------|---------------|-------------------------|------------|----------------------|------------|
| | | | | Unit Cost | Material Sub-Total Cost | Unit Cost | Labor Sub-Total Cost | |
| | ONE (1) LOT | | | | | | | |
| | LABOR AND MATERIALS FOR THE REPAIR OF THE ADMINISTRATIVE OFFICE (HRMO, RECORDS & AO V) AT ALIJIS CAMPUS | | | | | | | |
| | SCOPE OF WORKS | | | | | | | |
| 1.0 | DEMOLITION WORKS | | | | | | | |
| 1.1 | Demolition and Chipping of Slab and Walls (Affected Portion) | | | | | | | |
| 1.2 | Hauling of Waste Materials | | | | | | | |
| 1.3 | Clearing, Hauling, and Cleaning of site | | | | | | | |
| 2.0 | CARPENTRY WORKS | | | | | | | |
| 2.1 | Drywall Partition | | | | | | | |
| 2.2 | False Beam | | | | | | | |
| 3.0 | MASONRY WORKS | | | | | | | |
| 3.1 | Construction of C.R. Wall and Window Walls Affected Area | | | | | | | |
| 3.2 | Patching of Holes, Plastering and Finishing of Walls | | | | | | | |
| 3.3 | Concrete Door Jamb (C.R.) | | | | | | | |
| 4.0 | TILE WORKS | | | | | | | |
| 4.1 | Installation of C.R. Tiles | | | | | | | |

Date

By

Released (BAC)

Returned (Supplier)

Printed Name/Signature

Tel. No./Cellphone No.

Date



Republic of the Philippines
CARLOS HILADO MEMORIAL STATE UNIVERSITY
Talisay City, Negros Occidental
Mobile Phone Number: 0939 929 6624
bac.sec@chmsu.edu.ph

REQUEST FOR QUOTATION

Date: APRIL 14, 2025
Quotation No. 25-168

Please quote your lowest price on the item/s listed below, stating the shortest time of delivery and submit your quotation duly signed by your representative not later than _____ in the return envelope attached herewith.

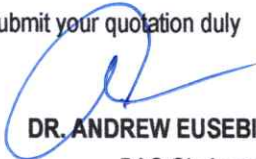
DR. ANDREW EUSEBIO S.TAN
BAC Chairman

NOTE:

- 1. ALL ENTRIES MUST BE TYPEWRITTEN
- 2. DELIVERY PERIOD WITHIN 60 CALENDAR DAYS
- 3. WARRANTY SHALL BE FOR A PERIOD OF SIX (6) MONTHS FOR SUPPLIES & MATERIALS, ONE (1) YEAR FOR EQUIPMENT, FROM DATE OF OF ACCEPTANCE BY THE PROCURING ENTITY
- 4. PRICE VALIDITY SHALL BE FOR A PERIOD OF _____ CALENDAR DAYS
- 5. G-EPS REGISTRATION CERTIFICATE SHALL BE ATTACHED UPON SUBMISSION OF THE QUOTATION
- 6. BIDDERS SHALL SUBMIT ORIGINAL BROCHURES SHOWING CERTIFICATIONS OF THE PRODUCT BEING OFFERED

| ITEM NO. | DESCRIPTION OF WORKS | QTY. | UNIT | MATERIAL COST | | LABOR COST | | TOTAL COST |
|----------|--|------|------|---------------|-------------------------|------------|----------------------|------------|
| | | | | Unit Cost | Material Sub-Total Cost | Unit Cost | Labor Sub-Total Cost | |
| 5.0 | PLUMBING WORKS | | | | | | | |
| 5.1 | Installation of Soil Pipe | | | | | | | |
| 5.2 | Installation of Waste Pipe | | | | | | | |
| 5.3 | Installation of Water Supply Line | | | | | | | |
| 5.4 | Installation of Plumbing Fixtures | | | | | | | |
| 6.0 | ELECTRICAL WORKS | | | | | | | |
| 6.1 | Lighting and Outlet Fixtures | | | | | | | |
| 6.2 | Wires and Cables | | | | | | | |
| 6.3 | Conduits | | | | | | | |
| 6.4 | Installation of Panel Board | | | | | | | |
| 6.5 | Installation Raceway | | | | | | | |
| 7.0 | PAINTING WORKS | | | | | | | |
| 7.1 | Wall Preparation for C.R. and Window Affected Wall | | | | | | | |
| 7.2 | Preparation and Repainting of Existing Doors | | | | | | | |
| 7.3 | Painting of Walls & False Beam | | | | | | | |
| 8.0 | SUPPLY AND INSTALL | | | | | | | |
| 8.1 | Installation of Doors and Windows | | | | | | | |

Date

By

Released (BAC) _____

Returned (Supplier) _____

Printed Name/Signature

Tel. No./Cellphone No.

Date



Republic of the Philippines
CARLOS HILADO MEMORIAL STATE UNIVERSITY
Talisay City, Negros Occidental
Mobile Phone Number: 0939 929 6624
bac.sec@chmsu.edu.ph

REQUEST FOR QUOTATION

Page 3 of 12

Date: APRIL 14, 2025
Quotation No. 25-168

Please quote your lowest price on the item/s listed below, stating the shortest time of delivery and submit your quotation duly signed by your representative not later than _____ in the return envelope attached herewith.

DR. ANDREW EUSEBIO S.TAN
BAC Chairman

NOTE:

1. ALL ENTRIES MUST BE TYPEWRITTEN
2. DELIVERY PERIOD WITHIN 60 CALENDAR DAYS
3. WARRANTY SHALL BE FOR A PERIOD OF SIX (6) MONTHS FOR SUPPLIES & MATERIALS, ONE (1) YEAR FOR EQUIPMENT, FROM DATE OF OF ACCEPTANCE BY THE PROCURING ENTITY
4. PRICE VALIDITY SHALL BE FOR A PERIOD OF _____ CALENDAR DAYS
5. G-EPS REGISTRATION CERTIFICATE SHALL BE ATTACHED UPON SUBMISSION OF THE QUOTATION
6. BIDDERS SHALL SUBMIT ORIGINAL BROCHURES SHOWING CERTIFICATIONS OF THE PRODUCT BEING OFFERED

| ITEM NO. | DESCRIPTION OF WORKS | QTY. | UNIT | MATERIAL COST | | LABOR COST | | TOTAL COST |
|----------|---|------|------|---------------|-------------------------|------------|----------------------|------------|
| | | | | Unit Cost | Material Sub-Total Cost | Unit Cost | Labor Sub-Total Cost | |
| 8.2 | Installation of Air Conditioning Unit | | | | | | | |
| 9.0 | MISCELLANEOUS | | | | | | | |
| 9.1 | For All Other Items | | | | | | | |
| | | | | | | | | |
| | Note: All Design & Plans Should be referred to the identified parameters. | | | | | | | |
| | BILL OF QUANTITIES | | | | | | | |
| 1.0 | DEMOLITION WORKS | | | | | | | |
| 1.1 | Demolition of Walls and chipping of slab and walls (Affected Portion) | 1 | lot | | | | | |
| 1.2 | Hauling of waste materials | 1 | lot | | | | | |
| 1.3 | Clearing, Hauling, and Cleaning of site | 1 | lot | | | | | |
| | Sub-total, 1.0 (Demolition Works) | | | | | | | |
| 2.0 | CARPENTRY WORKS | | | | | | | |
| 2.1 | Drywall Partition | | | | | | | |
| 2.1.1 | Gypsum Board (4' x 8' x 1/2" thick) | 35 | pcs | | | | | |
| 2.1.2 | Metal Studs (32 x 102 x 0.8mm) | 55 | lght | | | | | |
| 2.1.3 | Blind Rivits | 10 | box | | | | | |

Released (BAC) _____ Date _____ By _____
Returned (Supplier) _____

Printed Name/Signature

Tel. No./Cellphone No.

Date



Republic of the Philippines
CARLOS HILADO MEMORIAL STATE UNIVERSITY
Talisay City, Negros Occidental
Mobile Phone Number: 0939 929 6624
bac.sec@chmsu.edu.ph

REQUEST FOR QUOTATION

Date: APRIL 14, 2025
Quotation No. 25-168

Please quote your lowest price on the item/s listed below, stating the shortest time of delivery and submit your quotation duly signed by your representative not later than _____ in the return envelope attached herewith.

DR. ANDREW EUSEBIO S.TAN
BAC Chairman

- NOTE:
- 1. ALL ENTRIES MUST BE TYPEWRITTEN
 - 2. DELIVERY PERIOD WITHIN 60 CALENDAR DAYS
 - 3. WARRANTY SHALL BE FOR A PERIOD OF SIX (6) MONTHS FOR SUPPLIES & MATERIALS, ONE (1) YEAR FOR EQUIPMENT, FROM DATE OF OF ACCEPTANCE BY THE PROCURING ENTITY
 - 4. PRICE VALIDITY SHALL BE FOR A PERIOD OF _____ CALENDAR DAYS
 - 5. G-EPS REGISTRATION CERTIFICATE SHALL BE ATTACHED UPON SUBMISSION OF THE QUOTATION
 - 6. BIDDERS SHALL SUBMIT ORIGINAL BROCHURES SHOWING CERTIFICATIONS OF THE PRODUCT BEING OFFERED

| ITEM NO. | DESCRIPTION OF WORKS | QTY. | UNIT | MATERIAL COST | | LABOR COST | | TOTAL COST |
|----------|--|------|-------|---------------|-------------------------|------------|----------------------|------------|
| | | | | Unit Cost | Material Sub-Total Cost | Unit Cost | Labor Sub-Total Cost | |
| 2.2 | False Beam | | | | | | | |
| 2.2.1 | Marine Plywood (4' x 8' x 3/4" thick) | 8 | pcs | | | | | |
| 2.2.2 | Metal Furrings (32 x 102 x 0.5mm) | 15 | lght | | | | | |
| 2.2.3 | Blind Rivits | 2 | box | | | | | |
| | Sub-total, 2.0 (Carpentry Works) | | | | | | | |
| 3.0 | MASONRY WORKS | | | | | | | |
| 3.1 | Construction of C.R. Walls and Window Walls Affected Area | | | | | | | |
| 3.1.1 | Concrete Hallow Blocks (4") | 220 | pcs | | | | | |
| 3.1.2 | Portland Cement | 30 | bag | | | | | |
| 3.1.3 | Sand | 2 | cu.m. | | | | | |
| 3.1.4 | Gravel (3\4) | 3 | cu.m. | | | | | |
| 3.1.5 | 10mm Ø DSB | 17 | lght | | | | | |
| 3.1.6 | Tie Wires | 4 | K | | | | | |
| 3.2 | Patching of Holes, Plastering and Finishing of Wall | | | | | | | |
| 3.2.1 | Portland Cement | 15 | bag | | | | | |

Date _____ By _____

Released (BAC) _____

Returned (Supplier) _____

Printed Name/Signature

Tel. No./Cellphone No.

Date



Republic of the Philippines
CARLOS HILADO MEMORIAL STATE UNIVERSITY
Talisay City, Negros Occidental
Mobile Phone Number: 0939 929 6624
bac.sec@chmsu.edu.ph

REQUEST FOR QUOTATION

Page 5 of 12

Date: APRIL 14, 2025
Quotation No. 25-168

Please quote your lowest price on the item/s listed below, stating the shortest time of delivery and submit your quotation duly signed by your representative not later than _____ in the return envelope attached herewith.

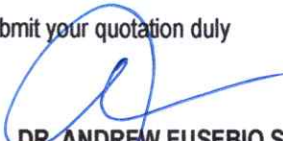
DR. ANDREW EUSEBIO S.TAN
BAC Chairman

- NOTE:
- 1. ALL ENTRIES MUST BE TYPEWRITTEN
 - 2. DELIVERY PERIOD WITHIN 60 CALENDAR DAYS
 - 3. WARRANTY SHALL BE FOR A PERIOD OF SIX (6) MONTHS FOR SUPPLIES & MATERIALS, ONE (1) YEAR FOR EQUIPMENT, FROM DATE OF ACCEPTANCE BY THE PROCURING ENTITY
 - 4. PRICE VALIDITY SHALL BE FOR A PERIOD OF _____ CALENDAR DAYS
 - 5. G-EPS REGISTRATION CERTIFICATE SHALL BE ATTACHED UPON SUBMISSION OF THE QUOTATION
 - 6. BIDDERS SHALL SUBMIT ORIGINAL BROCHURES SHOWING CERTIFICATIONS OF THE PRODUCT BEING OFFERED

| ITEM NO. | DESCRIPTION OF WORKS | QTY. | UNIT | MATERIAL COST | | LABOR COST | | TOTAL COST |
|----------|--|------|-------|---------------|-------------------------|------------|----------------------|------------|
| | | | | Unit Cost | Material Sub-Total Cost | Unit Cost | Labor Sub-Total Cost | |
| 3.2.2 | Sand | 1 | cu.m. | | | | | |
| 3.2.3 | Skim Coat | 15 | bag | | | | | |
| 3.3 | Concrete Door Jamb (C.R.) | | | | | | | |
| 3.3.1 | Portland Cement (40kg) | 2 | bag | | | | | |
| 3.3.2 | Concrete Accelarating Admixture | 2 | bag | | | | | |
| 3.3.3 | Mixing Sand | 1 | cu.m | | | | | |
| 3.3.4 | 8 mm ø x 6 m DSB | 3 | lght | | | | | |
| 3.3.5 | 10 mm ø x 6 m DSB | 2 | lght | | | | | |
| 3.3.6 | #16 G.I. Tie Wires | 2 | kg | | | | | |
| | Sub-total, 3.0 (Masonry Works) | | | | | | | |
| 4.0 | TILE WORKS | | | | | | | |
| 4.1 | Installation of C.R. Tiles | | | | | | | |
| 4.1.1 | Portland Cement | 8 | bag | | | | | |
| 4.1.2 | Tile Grout Grey (2K) | 2 | K | | | | | |
| 4.1.3 | Tile Adhesive | 6 | bag | | | | | |
| 4.1.4 | Floor Tiles (60 x 60) Grey Textured | 15 | pcs | | | | | |
| | Sub-total, 4.0 (Masonry Works) | | | | | | | |
| 5.0 | PLUMBING WORKS | | | | | | | |
| 5.1 | Installation of Soil Pipe | | | | | | | |
| 5.1.1 | PVC Sanitary Pipe (Orange Pipe) 4"Ø x 10'ft. | 4 | lght | | | | | |

Date By

Released (BAC) _____
Returned (Supplier) _____

Printed Name/Signature

Tel. No./Cellphone No.

Date



Republic of the Philippines
CARLOS HILADO MEMORIAL STATE UNIVERSITY
Talisay City, Negros Occidental
Mobile Phone Number: 0939 929 6624
bac.sec@chmsu.edu.ph

REQUEST FOR QUOTATION

Page 6 of 12

Date: APRIL 14, 2025

Quotation No. 25-168

Please quote your lowest price on the item/s listed below, stating the shortest time of delivery and submit your quotation duly signed by your representative not later than _____ in the return envelope attached herewith.

DR. ANDREW EUSEBIO S.TAN
BAC Chairman

NOTE:

1. ALL ENTRIES MUST BE TYPEWRITTEN
2. DELIVERY PERIOD WITHIN 60 CALENDAR DAYS
3. WARRANTY SHALL BE FOR A PERIOD OF SIX (6) MONTHS FOR SUPPLIES & MATERIALS, ONE (1) YEAR FOR EQUIPMENT, FROM DATE OF ACCEPTANCE BY THE PROCURING ENTITY
4. PRICE VALIDITY SHALL BE FOR A PERIOD OF _____ CALENDAR DAYS
5. G-EPS REGISTRATION CERTIFICATE SHALL BE ATTACHED UPON SUBMISSION OF THE QUOTATION
6. BIDDERS SHALL SUBMIT ORIGINAL BROCHURES SHOWING CERTIFICATIONS OF THE PRODUCT BEING OFFERED

| ITEM NO. | DESCRIPTION OF WORKS | QTY. | UNIT | MATERIAL COST | | LABOR COST | | TOTAL COST |
|------------|---|------|------|---------------|-------------------------|------------|----------------------|------------|
| | | | | Unit Cost | Material Sub-Total Cost | Unit Cost | Labor Sub-Total Cost | |
| 5.1.2 | Watercloset PVC Bend Fittings (4" x 4") | 2 | pcs | | | | | |
| 5.1.3 | PVC Wye (4" x 4") | 2 | pcs | | | | | |
| 5.1.4 | PVC Wye (4" x 2") | 2 | pcs | | | | | |
| 5.1.5 | Pvc Sanitary fittings Elbow 90 degrees 1/4 bend 4"Ø | 1 | pcs | | | | | |
| 5.1.6 | PVC Sanitary Clean out (4") | 1 | pcs | | | | | |
| 5.1.7 | PVC Coupling Sanitary Fitting (4") | 1 | pcs | | | | | |
| 5.1.8 | PVC Reducer Sanitary Fitting (2"- 4") | 1 | pcs | | | | | |
| 5.1.9 | P-trap set (1-1/2") | 1 | pcs | | | | | |
| 5.2 | Installation of Waste Pipe | | | | | | | |
| 5.2.1 | PVC Sanitary Pipe (Orange Pipe) 2"Ø | 4 | lght | | | | | |
| 5.2.2 | Wye 2" x 2" | 2 | pcs | | | | | |
| 5.2.3 | PVC Coupling Sanitary Fitting 2" | 2 | pcs | | | | | |
| 5.2.4 | PVC Sanitary Clean out 2" | 1 | pcs | | | | | |
| 5.2.5 | Sanitary P-Trap 2" | 1 | pcs | | | | | |
| 5.2.6 | Floor Drain 4"x4" | 1 | pcs | | | | | |
| 5.3 | Installation of Water Supply Line | | | | | | | |
| 5.3.1 | PVC Pipe 1/2" Ø (Blue Pipe) | 5 | lght | | | | | |

Date _____ By _____
Released (BAC) _____
Returned (Supplier) _____

Printed Name/Signature _____

Tel. No./Cellphone No. _____

Date _____



Republic of the Philippines
CARLOS HILADO MEMORIAL STATE UNIVERSITY
Talisay City, Negros Occidental
Mobile Phone Number: 0939 929 6624
bac.sec@chmsu.edu.ph

REQUEST FOR QUOTATION

Page 7 of 12

Date: APRIL 14, 2025
Quotation No. 25-168

Please quote your lowest price on the item/s listed below, stating the shortest time of delivery and submit your quotation duly signed by your representative not later than _____ in the return envelope attached herewith.

DR. ANDREW EUSEBIO S.TAN
BAC Chairman

NOTE:

- 1. ALL ENTRIES MUST BE TYPEWRITTEN
- 2. DELIVERY PERIOD WITHIN 60 CALENDAR DAYS
- 3. WARRANTY SHALL BE FOR A PERIOD OF SIX (6) MONTHS FOR SUPPLIES & MATERIALS, ONE (1) YEAR FOR EQUIPMENT, FROM DATE OF OF ACCEPTANCE BY THE PROCURING ENTITY
- 4. PRICE VALIDITY SHALL BE FOR A PERIOD OF _____ CALENDAR DAYS
- 5. G-EPS REGISTRATION CERTIFICATE SHALL BE ATTACHED UPON SUBMISSION OF THE QUOTATION
- 6. BIDDERS SHALL SUBMIT ORIGINAL BROCHURES SHOWING CERTIFICATIONS OF THE PRODUCT BEING OFFERED

| ITEM NO. | DESCRIPTION OF WORKS | QTY. | UNIT | MATERIAL COST | | LABOR COST | | TOTAL COST |
|----------|---|------|------|---------------|-------------------------|------------|----------------------|------------|
| | | | | Unit Cost | Material Sub-Total Cost | Unit Cost | Labor Sub-Total Cost | |
| 5.3.2 | PE Pipe to PVC connector 3/4" ø | 2 | pcs | | | | | |
| 5.3.3 | PVC Fittings Elbow 45 Degrees 1/2" | 5 | pcs | | | | | |
| 5.3.4 | PVC Coupling Tee 3/4" | 4 | pcs | | | | | |
| 5.3.5 | PVC Fittings Tee 1/2" | 2 | pcs | | | | | |
| 5.3.6 | PVC Gate Valve 1/2" | 1 | pcs | | | | | |
| 5.4 | Installation of Plumbing Fixtures | | | | | | | |
| 5.4.1 | Two Piece Water Closet (White) | 1 | set | | | | | |
| 5.4.2 | Wall Mounted Urinal (White) | 1 | pcs | | | | | |
| 5.4.3 | Square Vessel Basin 370 x 480 x 130mm (White) | 1 | pcs | | | | | |
| 5.4.4 | Bidet Head with 1.2 m PVC Hose w/ Holder | 1 | pcs | | | | | |
| 5.4.5 | Faucet Lever Type | 1 | pcs | | | | | |
| 5.4.6 | Flexible Hose 24" | 1 | pcs | | | | | |
| 5.4.7 | 3-way Angle Valve 1/2" ø ABS Chrome | 1 | pcs | | | | | |
| 5.4.8 | Angle Control Valve 1/2" ø ABS Chrome | 1 | pcs | | | | | |
| | Sub-total, 5.0 (Plumbing Works) | | | | | | | |

Date _____ By _____
Released (BAC) _____
Returned (Supplier) _____

Printed Name/Signature _____
Tel. No./Cellphone No. _____
Date _____



Republic of the Philippines
CARLOS HILADO MEMORIAL STATE UNIVERSITY
Talisay City, Negros Occidental
Mobile Phone Number: 0939 929 6624
bac.sec@chmsu.edu.ph

REQUEST FOR QUOTATION

Date: APRIL 14, 2025
Quotation No. 25-168

Please quote your lowest price on the item/s listed below, stating the shortest time of delivery and submit your quotation duly signed by your representative not later than _____ in the return envelope attached herewith.

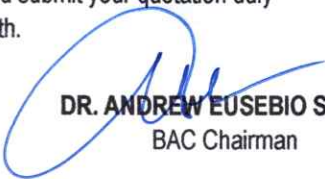
DR. ANDREW EUSEBIO S.TAN
BAC Chairman

- NOTE:
- 1. ALL ENTRIES MUST BE TYPEWRITTEN
 - 2. DELIVERY PERIOD WITHIN 60 CALENDAR DAYS
 - 3. WARRANTY SHALL BE FOR A PERIOD OF SIX (6) MONTHS FOR SUPPLIES & MATERIALS, ONE (1) YEAR FOR EQUIPMENT, FROM DATE OF OF ACCEPTANCE BY THE PROCURING ENTITY
 - 4. PRICE VALIDITY SHALL BE FOR A PERIOD OF _____ CALENDAR DAYS
 - 5. G-EPS REGISTRATION CERTIFICATE SHALL BE ATTACHED UPON SUBMISSION OF THE QUOTATION
 - 6. BIDDERS SHALL SUBMIT ORIGINAL BROCHURES SHOWING CERTIFICATIONS OF THE PRODUCT BEING OFFERED

| ITEM NO. | DESCRIPTION OF WORKS | QTY. | UNIT | MATERIAL COST | | LABOR COST | | TOTAL COST |
|----------|---|------|------|---------------|-------------------------|------------|----------------------|------------|
| | | | | Unit Cost | Material Sub-Total Cost | Unit Cost | Labor Sub-Total Cost | |
| 6.0 | ELECTRICAL WORKS | | | | | | | |
| 6.1 | Lighting and Outlet Fixtures | | | | | | | |
| 6.1.1 | 2-20w (30cm x 120cm) Surface Mounted Troffer Fixture with 2pcs. LED Tubes | 8 | set | | | | | |
| 6.1.2 | Downlight w/ Glass 7W Daylight (4") | 1 | pcs | | | | | |
| 6.1.3 | Ceiling Mounted Exhaust Fan (10") | 1 | pcs | | | | | |
| 6.1.4 | Dome AirVent (100mm) | 1 | pcs | | | | | |
| 6.2 | Wires and Cables | | | | | | | |
| 6.2.1 | 22 mm ² THHN Stranded | 80 | m | | | | | |
| 6.2.2 | 5.5 mm ² THHN Stranded | 60 | m | | | | | |
| 6.2.3 | 3.5 mm ² THHN Stranded | 80 | m | | | | | |
| 6.3 | Conduits | | | | | | | |
| 6.3.1 | Junction Box (Octagonal) | 10 | pcs | | | | | |
| 6.3.2 | Utility Box | 10 | pcs | | | | | |
| 6.3.3 | 4" Ø Sanitary PVC Pipe (Exhaust) | 1 | lght | | | | | |
| 6.3.4 | 2" Ø Elec. PVC Pipe | 14 | lght | | | | | |
| 6.3.5 | 1" Ø Elec. PVC Pipe | 10 | lght | | | | | |
| 6.3.6 | PVC Connector 1" | 6 | pcs | | | | | |

Date _____ By _____

Released (BAC) _____
Returned (Supplier) _____

Printed Name/Signature

Tel. No./Cellphone No.

Date _____



Republic of the Philippines
CARLOS HILADO MEMORIAL STATE UNIVERSITY
Talisay City, Negros Occidental
Mobile Phone Number: 0939 929 6624
bac.sec@chmsu.edu.ph

REQUEST FOR QUOTATION

Date: APRIL 14, 2025
Quotation No. 25-168

Please quote your lowest price on the item/s listed below, stating the shortest time of delivery and submit your quotation duly signed by your representative not later than _____ in the return envelope attached herewith.

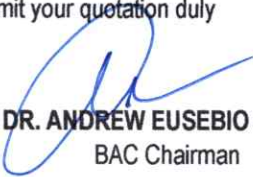
DR. ANDREW EUSEBIO S.TAN
BAC Chairman

- NOTE:
- 1. ALL ENTRIES MUST BE TYPEWRITTEN
 - 2. DELIVERY PERIOD WITHIN 60 CALENDAR DAYS
 - 3. WARRANTY SHALL BE FOR A PERIOD OF SIX (6) MONTHS FOR SUPPLIES & MATERIALS, ONE (1) YEAR FOR EQUIPMENT, FROM DATE OF OF ACCEPTANCE BY THE PROCURING ENTITY
 - 4. PRICE VALIDITY SHALL BE FOR A PERIOD OF _____ CALENDAR DAYS
 - 5. G-EPS REGISTRATION CERTIFICATE SHALL BE ATTACHED UPON SUBMISSION OF THE QUOTATION
 - 6. BIDDERS SHALL SUBMIT ORIGINAL BROCHURES SHOWING CERTIFICATIONS OF THE PRODUCT BEING OFFERED

| ITEM NO. | DESCRIPTION OF WORKS | QTY. | UNIT | MATERIAL COST | | LABOR COST | | TOTAL COST |
|----------|--|------|------|---------------|-------------------------|------------|----------------------|------------|
| | | | | Unit Cost | Material Sub-Total Cost | Unit Cost | Labor Sub-Total Cost | |
| 6.3.7 | PVC Elbow 1" Ø | 6 | pcs | | | | | |
| 6.3.8 | EMT Elbow 1 1/2" Ø | 10 | pcs | | | | | |
| 6.3.9 | EMT Elec. Pipe 1 1/2" Ø | 10 | lght | | | | | |
| 6.3.10 | EMT Elec. Connector 1 1/2" Ø | 10 | pcs | | | | | |
| 6.3.11 | 4" Ø Sanitary PVC Pipe 90° Elbow (Exhaust) | 3 | pcs | | | | | |
| 6.3.12 | Aluminum Air Duct (4" x 3m) | 2 | lght | | | | | |
| 6.3.13 | G.I Tie Wire #16 | 2 | kg | | | | | |
| 6.4 | Installation of Panel Board | | | | | | | |
| 6.4.1 | Main Panel, Circuit Breaker Bolt-On Type 100 A (STGB Electrical Room) | 1 | pcs | | | | | |
| 6.4.2 | Main Panel, Circuit Breaker Bolt-On Type 70 A (Various Administrative Offices) | 1 | pcs | | | | | |
| 6.4.3 | Circuit Breaker Bolt-On Type 30 A | 5 | pcs | | | | | |
| 6.4.4 | Circuit Breaker Bolt-On Type 20 A | 1 | pcs | | | | | |
| 6.4.5 | Flush Type Distribution Box w/ Busbar 6 Modules | 1 | pcs | | | | | |
| 6.4.6 | 2 Pole Enclosure Box Bolt-On Type | 1 | pcs | | | | | |

Date _____ By _____

Released (BAC) _____

Returned (Supplier) _____

Printed Name/Signature

Tel. No./Cellphone No.

Date



Republic of the Philippines
CARLOS HILADO MEMORIAL STATE UNIVERSITY
Talisay City, Negros Occidental
Mobile Phone Number: 0939 929 6624
bac.sec@chmsu.edu.ph

REQUEST FOR QUOTATION

Page 10 of 12

Date: APRIL 14, 2025

Quotation No. 25-168

Please quote your lowest price on the item/s listed below, stating the shortest time of delivery and submit your quotation duly signed by your representative not later than _____ in the return envelope attached herewith.

DR. ANDREW EUSEBIO S.TAN
BAC Chairman

NOTE:

1. ALL ENTRIES MUST BE TYPEWRITTEN
2. DELIVERY PERIOD WITHIN 60 CALENDAR DAYS
3. WARRANTY SHALL BE FOR A PERIOD OF SIX (6) MONTHS FOR SUPPLIES & MATERIALS, ONE (1) YEAR FOR EQUIPMENT, FROM DATE OF OF ACCEPTANCE BY THE PROCURING ENTITY
4. PRICE VALIDITY SHALL BE FOR A PERIOD OF _____ CALENDAR DAYS
5. G-EPS REGISTRATION CERTIFICATE SHALL BE ATTACHED UPON SUBMISSION OF THE QUOTATION
6. BIDDERS SHALL SUBMIT ORIGINAL BROCHURES SHOWING CERTIFICATIONS OF THE PRODUCT BEING OFFERED

| ITEM NO. | DESCRIPTION OF WORKS | QTY. | UNIT | MATERIAL COST | | LABOR COST | | TOTAL COST |
|------------|---|------|------|---------------|-------------------------|------------|----------------------|------------|
| | | | | Unit Cost | Material Sub-Total Cost | Unit Cost | Labor Sub-Total Cost | |
| 6.5 | Installation of Raceways | | | | | | | |
| 6.5.1 | PVC Orange Pipe 2" Ø | 12 | lght | | | | | |
| 6.5.2 | PVC Orange Pipe 90° Elbow 2" Ø | 4 | pcs | | | | | |
| 6.5.3 | PVC Orange Pipe 45° Elbow 2" Ø | 4 | pcs | | | | | |
| 6.5.4 | PVC Orange Pipe Male Adapter 2" Ø | 4 | pcs | | | | | |
| 6.5.5 | Other Accessories | 1 | lot | | | | | |
| | Sub-total, 6.0 (Electrical Works) | | | | | | | |
| 7.0 | PAINTING WORKS | | | | | | | |
| 7.1 | Wall Preparation for C.R., Drywall, and Window Affected Wall | | | | | | | |
| 7.1.1 | Flat White Concrete Primer and Sealer Paints | 12 | gal | | | | | |
| 7.1.2 | Water Base Wood Primer Paint (White) | 10 | gal | | | | | |
| 7.2 | Preparation and Repainting of Existing Door | | | | | | | |
| 7.2.1 | Quick Drying Enamel Paint (the same color of | 3 | gal | | | | | |
| 7.2.3 | ABC Gypsum Putty | 4 | kg | | | | | |
| 7.3 | Painting of Wall & False Beam | | | | | | | |
| 7.3.1 | Acrylic Latex Paint Crisp Ecru (Premium) | 22 | gal | | | | | |

Date

By

Released (BAC)

Returned (Supplier)

Printed Name/Signature

Tel. No./Cellphone No.

Date



Republic of the Philippines
CARLOS HILADO MEMORIAL STATE UNIVERSITY
Talisay City, Negros Occidental
Mobile Phone Number: 0939 929 6624
bac.sec@chmsu.edu.ph

REQUEST FOR QUOTATION

Page 11 of 12

Date: APRIL 14, 2025
Quotation No. 25-168

Please quote your lowest price on the item/s listed below, stating the shortest time of delivery and submit your quotation duly signed by your representative not later than _____ in the return envelope attached herewith.

DR. ANDREW EUSEBIO S.TAN
BAC Chairman

NOTE:

1. ALL ENTRIES MUST BE TYPEWRITTEN
2. DELIVERY PERIOD WITHIN 60 CALENDAR DAYS
3. WARRANTY SHALL BE FOR A PERIOD OF SIX (6) MONTHS FOR SUPPLIES & MATERIALS, ONE (1) YEAR FOR EQUIPMENT, FROM DATE OF OF ACCEPTANCE BY THE PROCURING ENTITY
4. PRICE VALIDITY SHALL BE FOR A PERIOD OF _____ CALENDAR DAYS
5. G-EPS REGISTRATION CERTIFICATE SHALL BE ATTACHED UPON SUBMISSION OF THE QUOTATION
6. BIDDERS SHALL SUBMIT ORIGINAL BROCHURES SHOWING CERTIFICATIONS OF THE PRODUCT BEING OFFERED

| ITEM NO. | DESCRIPTION OF WORKS | QTY. | UNIT | MATERIAL COST | | LABOR COST | | TOTAL COST |
|----------|---|------|------|---------------|-------------------------|------------|----------------------|------------|
| | | | | Unit Cost | Material Sub-Total Cost | Unit Cost | Labor Sub-Total Cost | |
| 7.3.2 | Concrete Putty | 10 | gal | | | | | |
| | Sub-total, 7.0 (Painting Works) | | | | | | | |
| 8.0 | SUPPLY AND INSTALL | | | | | | | |
| 8.1 | Installation of Doors and Windows | | | | | | | |
| 8.1.1 | 6mm thk. Aluminum Frame Fixed Glass Window(2.55 m x 1.20m) | 2 | lot | | | | | |
| 8.1.2 | Pre-Painted Panel Door (Chocolate Brown) and other Accessories (2.10 m x 0.70m) | 1 | lot | | | | | |
| 8.1.3 | 12mm thk. Tempered Glass Door w/ Closer on FD100 Top and Bottom Frame and other Accessories (2.10m x 0.90m) | 3 | lot | | | | | |
| 8.2 | Installation of Air Conditioning Unit | | | | | | | |
| 8.2.1 | Split Type Inverter AirCon 1 HP | 1 | lot | | | | | |
| 8.2.2 | Split Type Inverter AirCon 1.5 HP | 1 | lot | | | | | |
| | Sub-total, 8.0 (Supply and Install) | | | | | | | |
| 9.0 | MISCELLANEOUS | | | | | | | |
| 9.1 | FOR ALL OTHER ITEMS that are not included on listed Bill of Quantities in your Bid but are deemed necessary for the completion of the works and the delivery of the project and in full compliance with all the requirements of the occupancy permit. | 1 | lot | | | | | |
| | Sub-total, 9.0 (Miscellaneous) | | | | | | | |

Date

By

Released (BAC) _____
Returned (Supplier) _____

Printed Name/Signature

Tel. No./Cellphone No.

Date



Republic of the Philippines
CARLOS HILADO MEMORIAL STATE UNIVERSITY
Talisay City, Negros Occidental
Mobile Phone Number: 0939 929 6624
bac.sec@chmsu.edu.ph

REQUEST FOR QUOTATION

Page 12 of 12

Date: APRIL 14, 2025
Quotation No. 25-168

Please quote your lowest price on the item/s listed below, stating the shortest time of delivery and submit your quotation duly signed by your representative not later than _____ in the return envelope attached herewith.

DR. ANDREW EUSEBIO S.TAN
BAC Chairman

NOTE:

- 1. ALL ENTRIES MUST BE TYPEWRITTEN
- 2. DELIVERY PERIOD WITHIN 60 CALENDAR DAYS
- 3. WARRANTY SHALL BE FOR A PERIOD OF SIX (6) MONTHS FOR SUPPLIES & MATERIALS, ONE (1) YEAR FOR EQUIPMENT, FROM DATE OF OF ACCEPTANCE BY THE PROCURING ENTITY
- 4. PRICE VALIDITY SHALL BE FOR A PERIOD OF _____ CALENDAR DAYS
- 5. G-EPS REGISTRATION CERTIFICATE SHALL BE ATTACHED UPON SUBMISSION OF THE QUOTATION
- 6. BIDDERS SHALL SUBMIT ORIGINAL BROCHURES SHOWING CERTIFICATIONS OF THE PRODUCT BEING OFFERED

| ITEM NO. | DESCRIPTION OF WORKS | QTY. | UNIT | MATERIAL COST | | LABOR COST | | TOTAL COST |
|----------|---|------|------|---------------|-------------------------|------------|----------------------|------------|
| | | | | Unit Cost | Material Sub-Total Cost | Unit Cost | Labor Sub-Total Cost | |
| | PROJECT DURATION: 60 CALENDAR DAYS | | | | | | | |
| | Note: Attach Certificate of Site Inspection | | | | | | | |
| | A. TOTAL DIRECT COST | | | | | | | |
| | B. CONSUMABLES: | | | | | | | |
| | C. SUPERVISION AND ADMINISTRATION: | | | | | | | |
| | D. TOTAL INDIRECT COST (B+C): | | | | | | | |
| | E. TOTAL COST (A+D) | | | | | | | |
| | F. VAT (12% OF ITEM E): | | | | | | | |
| | GRAND TOTAL OF PROJECT COST: | | | | | | | |
| | *****NOTHING FOLLOWS***** | | | | | | | |
| | TOTAL ABC = Php 650,000.00 | | | | | | | |
| | PROCUREMENT OF LABOR AND MATERIALS FOR THE REPAIR OF THE ADMINISTRATIVE OFFICE (HRMO, RECORDS & AO V) AT ALIJIS CAMPUS/E. BUGNA (Campus Executive Director) | | | | | | | |
| | PR# 25-199-0304 03-04-25 | | | | | | | |
| | MDS 85-101-25-03 03-07-25 | | | | | | | |

Released (BAC) _____ Date _____ By _____
Returned (Supplier) _____

Printed Name/Signature _____
Tel. No./Cellphone No. _____
Date _____



PERSPECTIVE





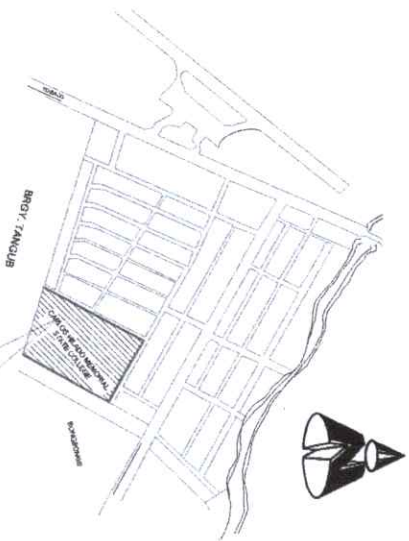

VICINITY MAP

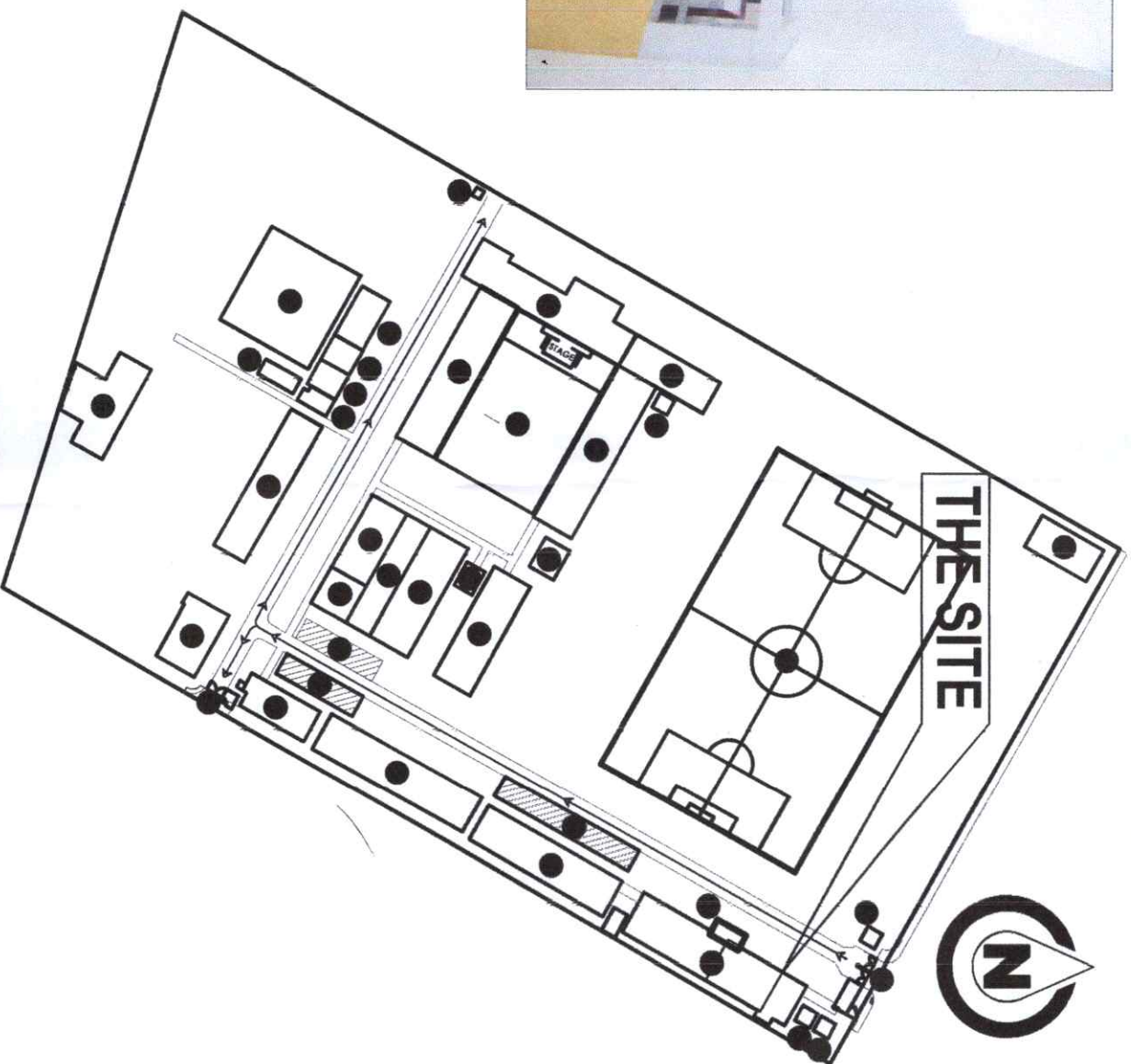
THE SITE



SITE DEVELOPMENT PLAN









| | | |
|---|---|---|
|  | Republic of the Philippines CARLOS HILADO MEMORIAL STATE UNIVERSITY Negros Occidental | |
| PROJECT TITLE: PROCUREMENT OF LABOR AND MATERIALS FOR REPAIR AND MAINTENANCE OF THE OFFICE OF THE HUMAN RESOURCE MANAGEMENT OFFICE, RECORDS OFFICE, AND CHIEF ADMINISTRATIVE OFFICER | ENDORSED BY:  DR. EDWIN H. BAGNA CAMPUS DIRECTOR | CHECKED BY:  ENGR. JHON-JUN MAROVER DIRECTOR PPDM |
| | RECOMMENDING APPROVAL:  MRS. ROSALINDA V. TUVILA, JR., J.D. VICE PRESIDENT FOR ADMINISTRATION | APPROVED:  NORBERTO F. MANGALABNAN, PH.D. SIC PRESIDENT III |
| | PREPARED / CHECKED BY:  FEDERICO C. DEMISA, JR., P.H.D. CAMPUS PHYSICIAN AND FACILITIES ANDER O. BAKANGAR CAMPUS ENGINEER | SHEET NO. CS PAGE NO. |

INTERIOR PERSPECTIVE



RECEIVING AREA

| | |
|--|---|
|  | |
| Republic of the Philippines CARLOS HILADO MEMORIAL STATE UNIVERSITY Negros Occidental | |
| PROJECT TITLE: PROCUREMENT OF LABOR AND MATERIALS FOR REPAIR AND MAINTENANCE OF THE OFFICE OF THE HUMAN RESOURCE ADMINISTRATIVE OFFICE | ENDORSED BY:  DR. EDWIN H. BUGNA CAMPUS DIRECTOR |
| PROJECT LOCATION: ALLIS CAMPUS, BACOLOD CITY | CHECKED BY:  ENGR. JHON JUN MAROUJE DIRECTOR PDM |
| RECOMMENDING APPROVAL:  MRS. ROSALINDA V. TIVILLA, J.D. VICE PRESIDENT FOR ADMINISTRATION | APPROVED:  NORBERTO P. MANALABAN, PH.D. SUC PRESIDENT III |
| PREPARED / CHECKED BY:  FEDERICO V. DENISA JR., P.H.D. CAMPUS PHYSICAL PLANT AND FACILITIES ANGEL P. AGAR CAMPUS DIRECTOR IV | SHEET NO. C PAGE NO. S |

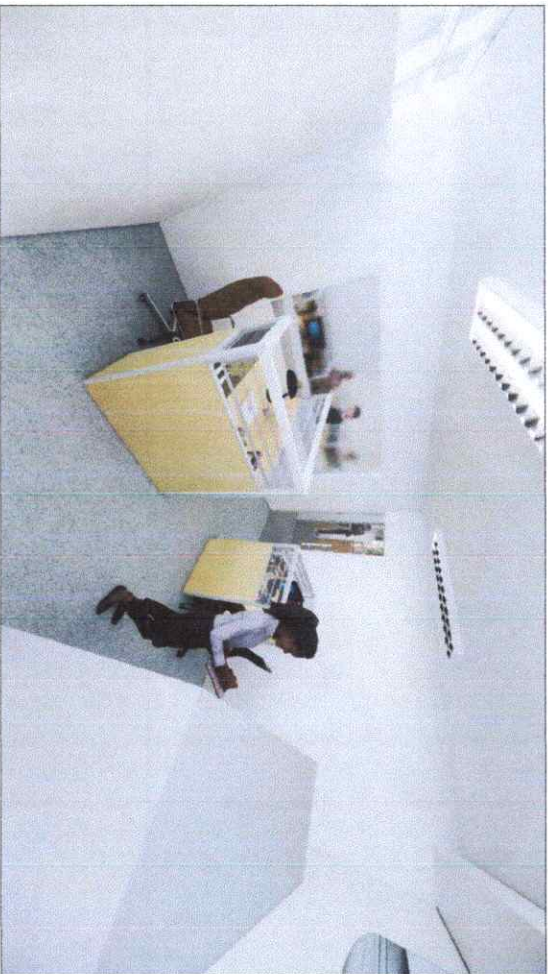

CAO OFFICE





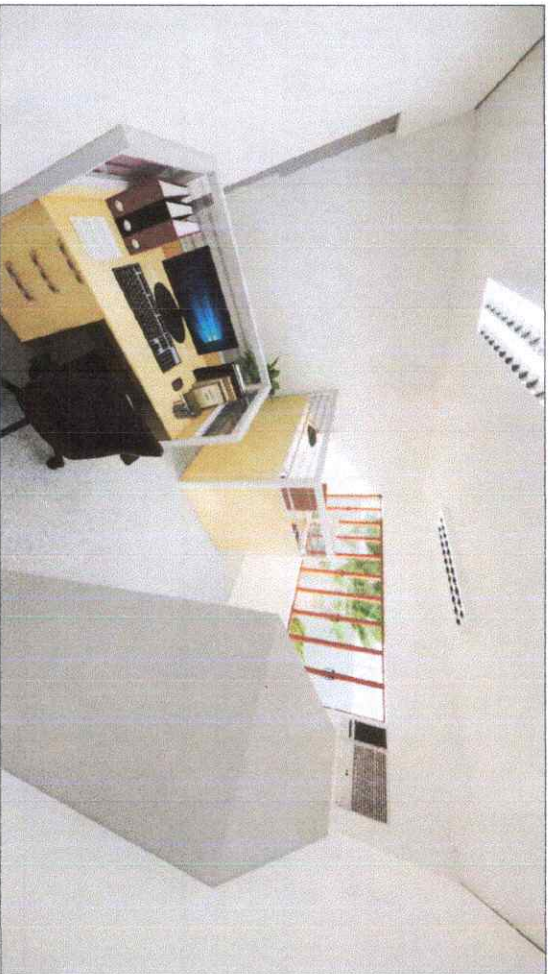

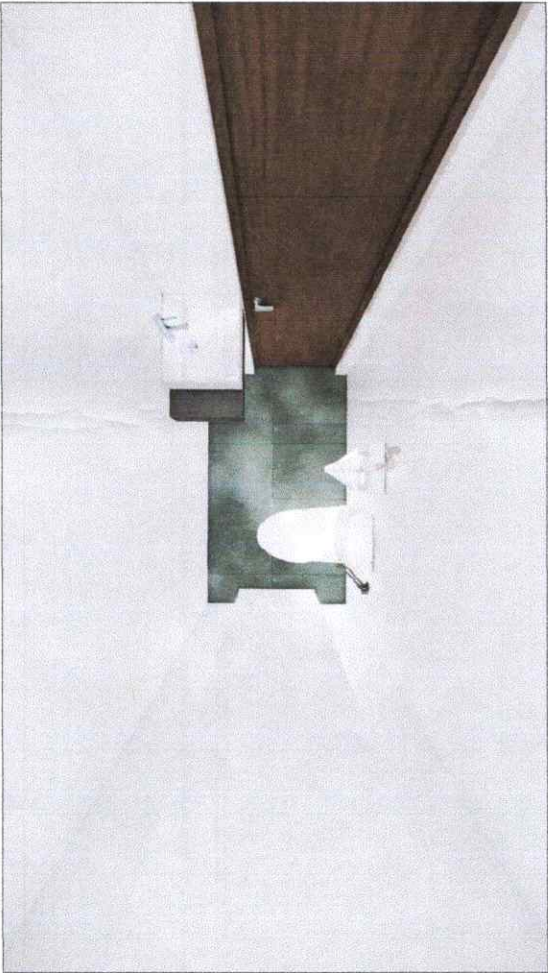

RECORD OFFICE



HUMAN RESOURCE OFFICE



COMFORT ROOM

| | | |
|--|--|---|
|  | Republic of the Philippines CARLOS HILADO MEMORIAL STATE UNIVERSITY Negros Occidental | |
| PROJECT TITLE: PROCUREMENT OF LABOR AND MATERIALS FOR REPAIR AND MAINTENANCE OF THE OFFICE OF THE HUMAN RESOURCE ADMINISTRATIVE OFFICER | ENDORSED BY:  DR. EDWIN H. BUGNA CAMPUS DIRECTOR | CHECKED BY:  RODERICK A. JUN MARAÑEZ DIRECTOR PDM |
| PROJECT LOCATION: ALLAS CAMPUS, BACOLOD CITY | RECOMMENDING APPROVAL:  MRS. ROSALINDA V. TUVILLA, JR. VICE PRESIDENT FOR ADMINISTRATION | APPROVED:  NORBERTO P. MAMBULABNAN, Ph.D. SUC PRESIDENT III |
| | PREPARED / CHECKED BY:  FEDERICO V. DENISA, JR., Ph.D. CAMPUS PHYSICAL PLANT AND FACILITIES ANGEL O. GARCIA CAMPUS DRAFTSMAN | SHEET NO. C S PAGE NO. |

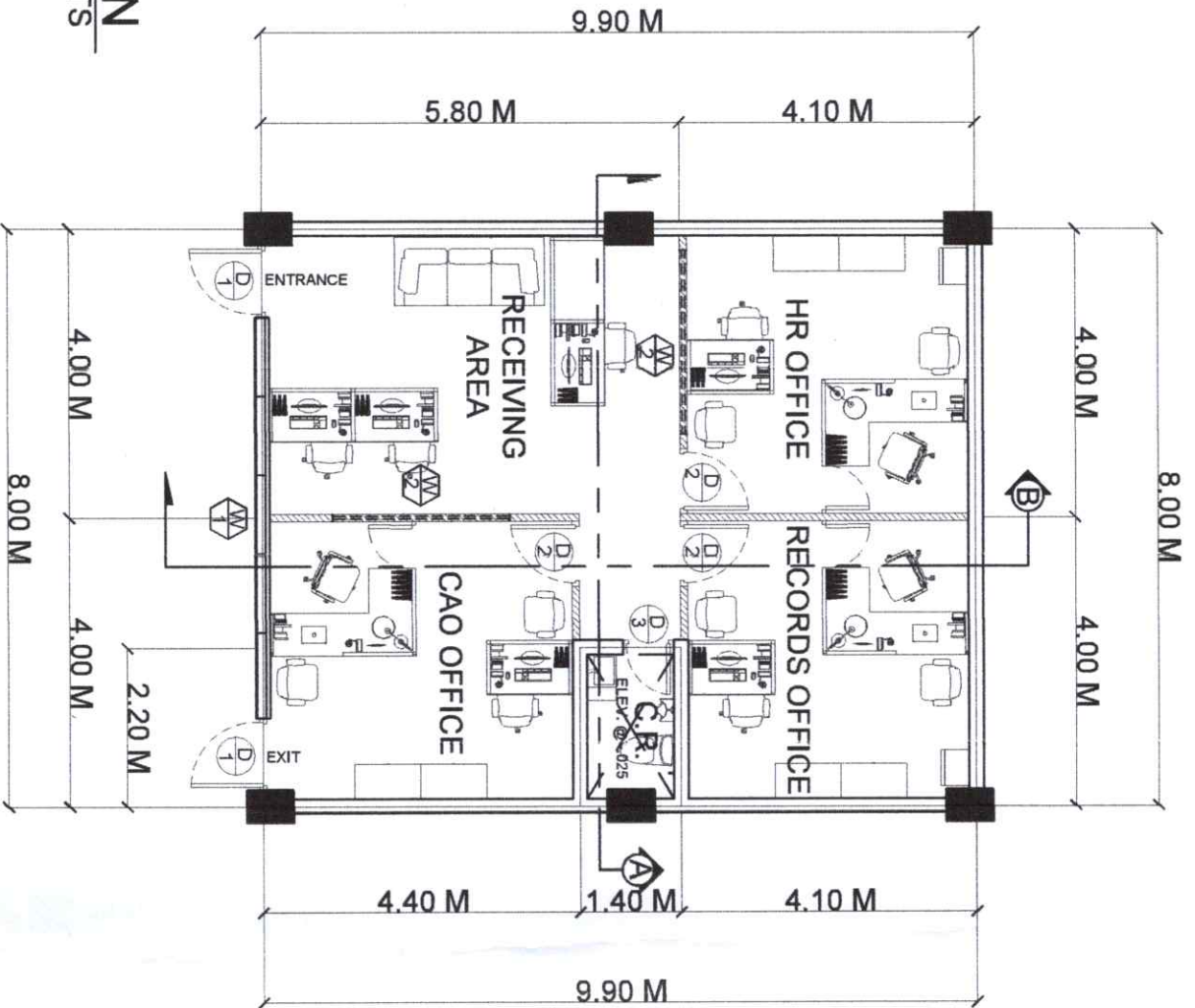

FLOOR PLAN
 SCALE 1:100 MTS

| | | | | | | | | |
|--|--|---|--|---|--|---|--|-------------------------------|
| | Republic of the Philippines CARLOS HILADO MEMORIAL STATE UNIVERSITY Negros Occidental | PROJECT TITLE: PROCUREMENT OF LABOR AND MATERIALS FOR REPAIR AND MAINTENANCE OF THE OFFICE OF THE HUMAN RESOURCE MANAGEMENT OFFICE, RECORDS OFFICE, AND CHIEF ADMINISTRATIVE OFFICE | ENDORSED BY: DR. EDWIN H. BUGAN CAMPUS DIRECTOR | CHECKED BY: EDGARDO JUN-MARQUEZ DIRECTOR PDM | RECOMMENDING APPROVAL: MRS. ROSALINDA V. TUVILLA, JR. VICE-PRESIDENT FOR ADMINISTRATION | APPROVED: NORBERTO P. MANJILABNAN, PH.D. SUC PRESIDENT III | PREPARED / CHECKED BY: FEDERICO DENISA, JR., P.H.D. CAMPUS PHYSICAL PLANT AND FACILITIES ANGEL GAGAR CAMPUS DRAFTSMAN | SHEET NO. A 1 PAGE NO. |
|--|--|---|--|---|--|---|--|-------------------------------|

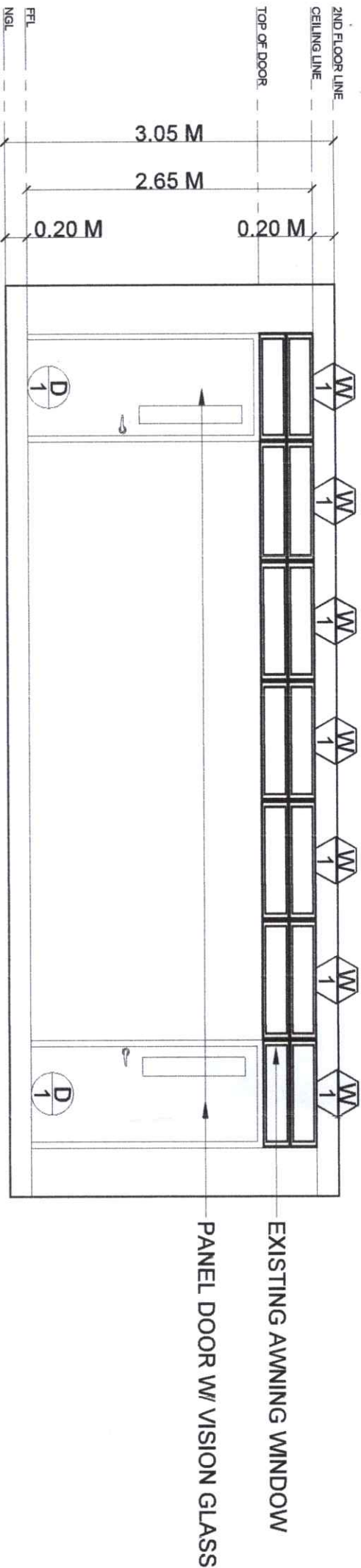

1 FRONT ELEVATION
A2 SCALE
1:50 MTS

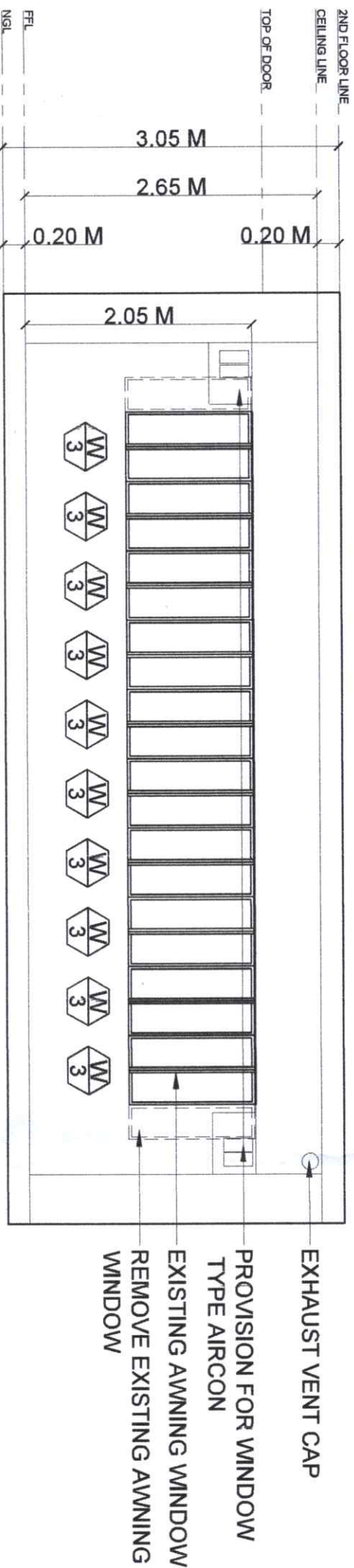

2 REAR ELEVATION
A2 SCALE
1:50 MTS



Republic of the Philippines
CARLOS HILADO MEMORIAL
STATE UNIVERSITY
Negros Occidental

PROJECT TITLE:
PROCUREMENT OF LABOR AND MATERIALS FOR REPAIR AND
MAINTENANCE OF THE OFFICE OF THE HUMAN RESOURCE
MANAGEMENT, OFFICE OF THE RECORDS OFFICE AND CHIEF
ADMINISTRATIVE OFFICER

ENDORSED BY:
DR. EDWIN H. BUGNA
CAMPUS DIRECTOR

CHECKED BY:
DIRECTOR PPDM

RECOMMENDING APPROVAL:
VICE PRESIDENT FOR ADMINISTRATION

APPROVED:
SUC PRESIDENT

PREPARED / CHECKED BY:
FEDERICO W. DENISA JR., P.H.D.
CAMPUS PHYSICAL PLANT AND FACILITIES
ANCOLO G. MAGGAR
CAMPUS DIRECTOR

A 2





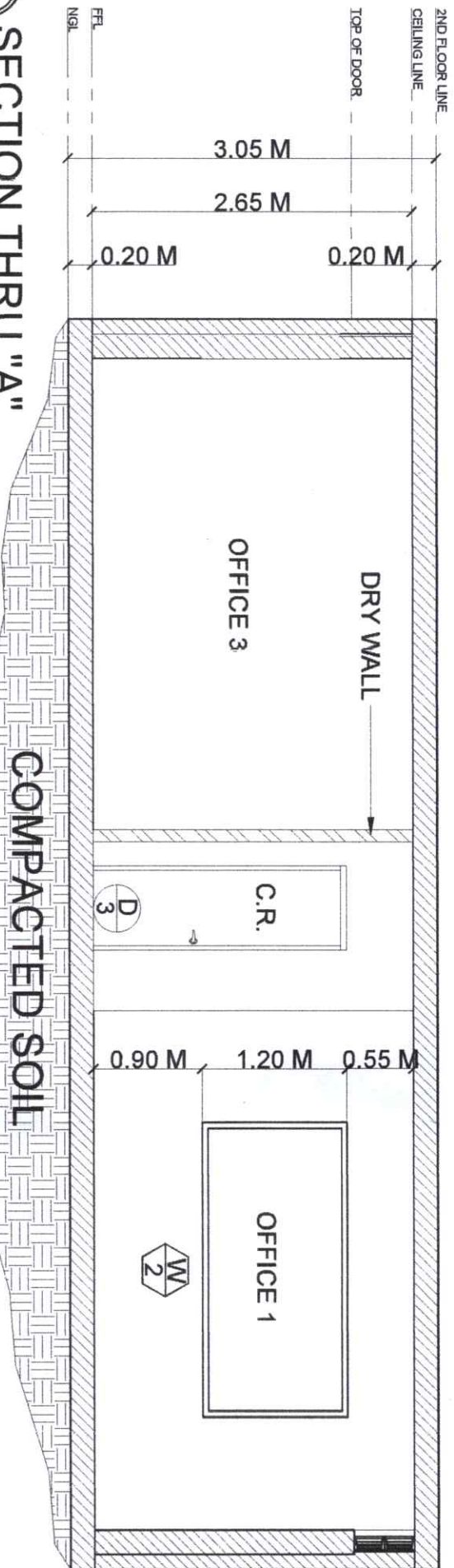

SECTION THRU "A"
SCALE 1:50 MTS

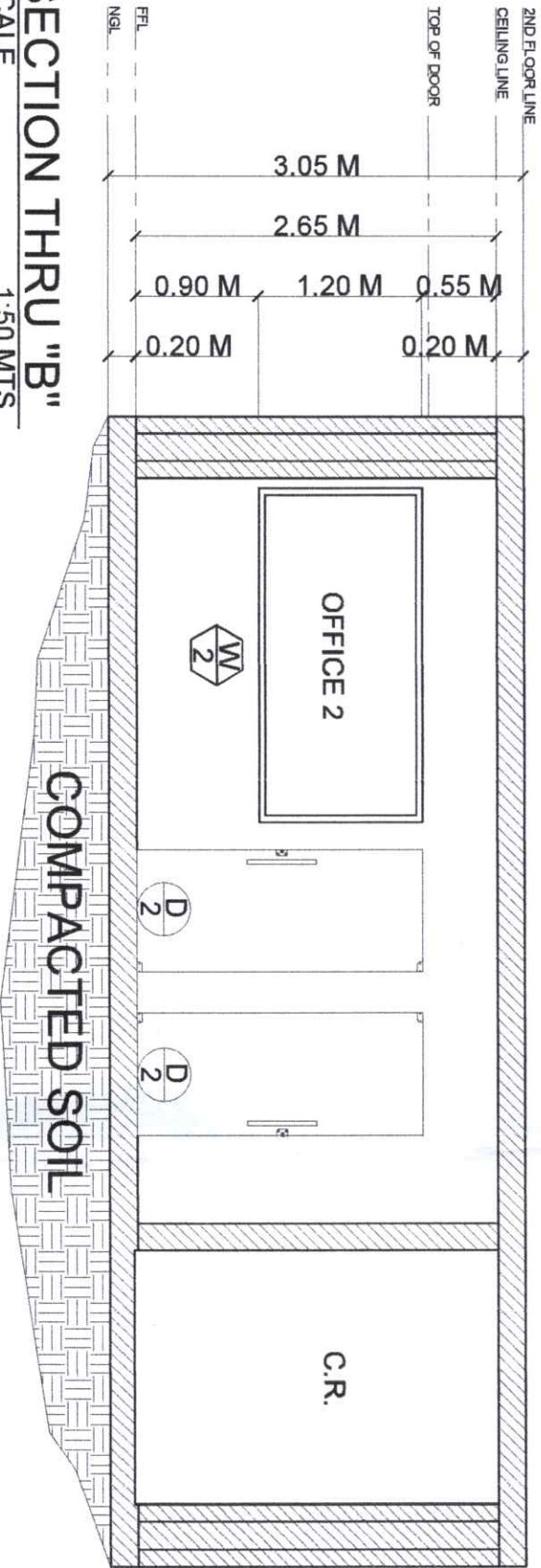

SECTION THRU "B"
SCALE 1:50 MTS

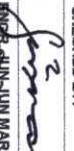

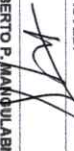
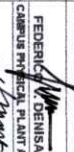
| | |
|---|--|
|  | |
| Republic of the Philippines CARLOS HILADO MEMORIAL STATE UNIVERSITY Negros Occidental | |
| PROJECT TITLE: PROCUREMENT OF LABOR AND MATERIALS FOR REPAIR AND MAINTENANCE OF THE OFFICE OF THE HUMAN RESOURCE MANAGEMENT OFFICE, RECORDS OFFICE, AND CHIEF ADMINISTRATIVE OFFICER | |
| ENDORSED BY:  DR. EDWIN H. BUGNA CAMPUS DIRECTOR | CHECKED BY:  DR. EDWIN H. BUGNA DIRECTOR PDM |
| RECOMMENDING APPROVAL:  MRS. ROSALINDA V. TULLALA, JR. VICE PRESIDENT FOR ADMINISTRATION | APPROVED:  NORBERTO P. MANUELLA, PH.D. SUC PRESIDENT III |
| PREPARED / CHECKED BY:  FEDERICO A. DENISA, JR., PH.D. CAMPUS PHYSICAL PLANT AND FACILITIES MANAGEMENT OFFICER | SHEET NO. PAGE NO. A 3 |

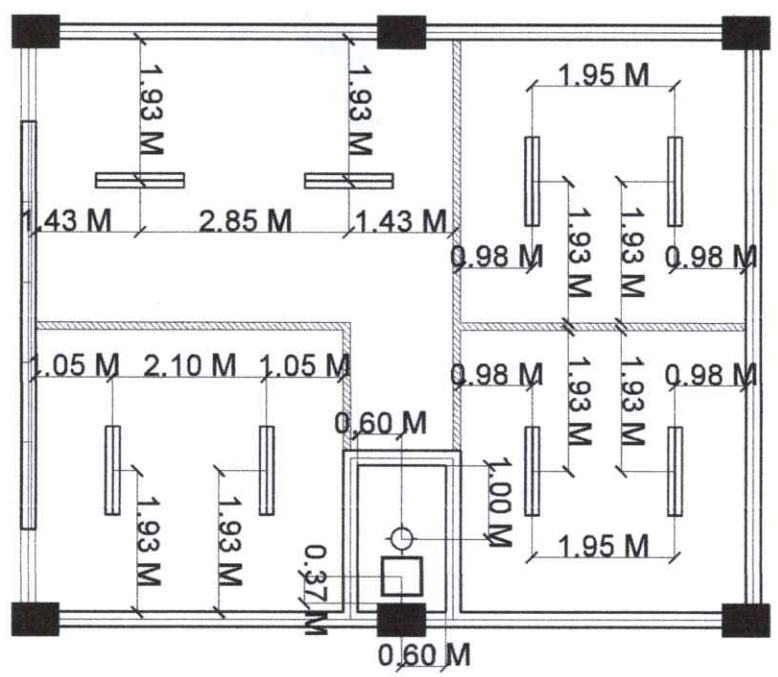
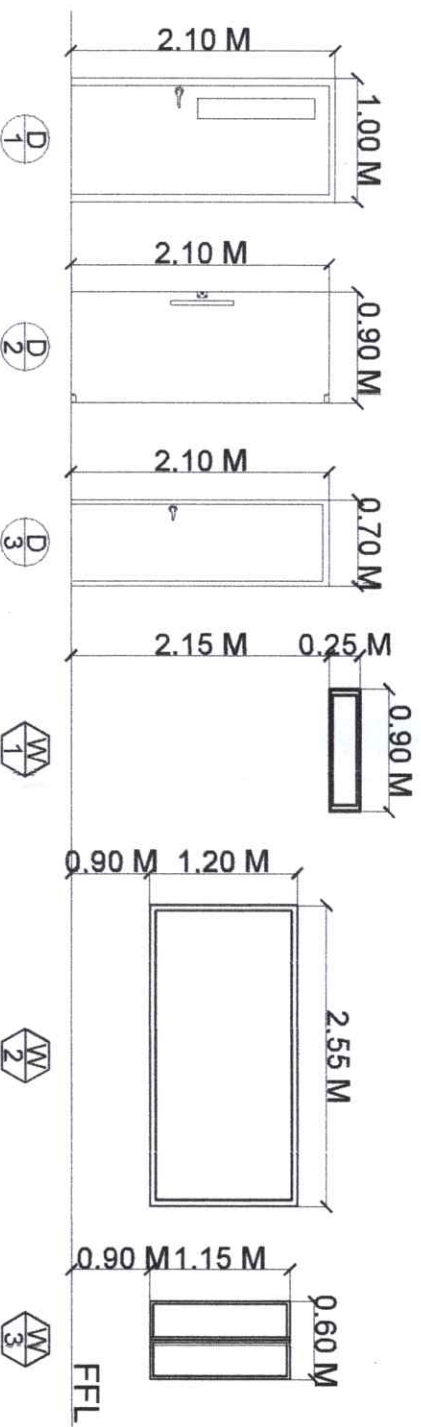

| SCHEDULE OF DOORS AND WINDOWS | | | |
|-------------------------------|---------------|-----------------|---|
| SCHEDULE | SIZE | LOCATION | SPECIFICATION |
| D1 | 2.10M X 1.00M | MAIN ENTRANCE | (EXISTING) PANEL DOOR WITH VISION GLASS |
| D2 | 2.10M X 0.90M | OFFICE 1, 2 & 3 | GLASS DOOR |
| D3 | 2.10M X 0.70M | C.R. | PANEL DOOR DOOR |
| W1 | 0.90M X 0.25M | MAIN ENTRANCE | (EXISTING) AWNING GLASS WINDOW |
| W2 | 2.10M X 2.55M | OFFICE 1 & 2 | ALUMINUM FRAME FIXED GLASS WINDOW |
| W3 | 0.60M X 1.15M | OFFICE 1 & 3 | (EXISTING) AWNING GLASS WINDOW |

1 REFLECTED CEILING PLAN
A4 SCALE 1:100 MTS

| | | | | | | | | |
|--|--|---|------------------|-----------------|----------------------------|---------------|---|-------------------------|
| | Republic of the Philippines CARLOS HILADO MEMORIAL STATE UNIVERSITY Negros Occidental | PROJECT TITLE: PROCUREMENT OF LABOR AND MATERIALS FOR REPAIR AND MAINTENANCE OF THE OFFICE OF THE HUMAN RESOURCE ADMINISTRATIVE OFFICE | ENDORSED BY: | CHECKED BY: | RECOMMENDING APPROVAL: | APPROVED: | PREPARED / CHECKED BY: FEDERICA V. DENISA JR., P.H.D. CAMPUS PHYSICAL PLANT AND FACILITIES ANGELICA MANABULABMAN CAMPUS CHIEF | SHEET NO. 4 PAGE NO. |
|--|--|---|------------------|-----------------|----------------------------|---------------|---|-------------------------|

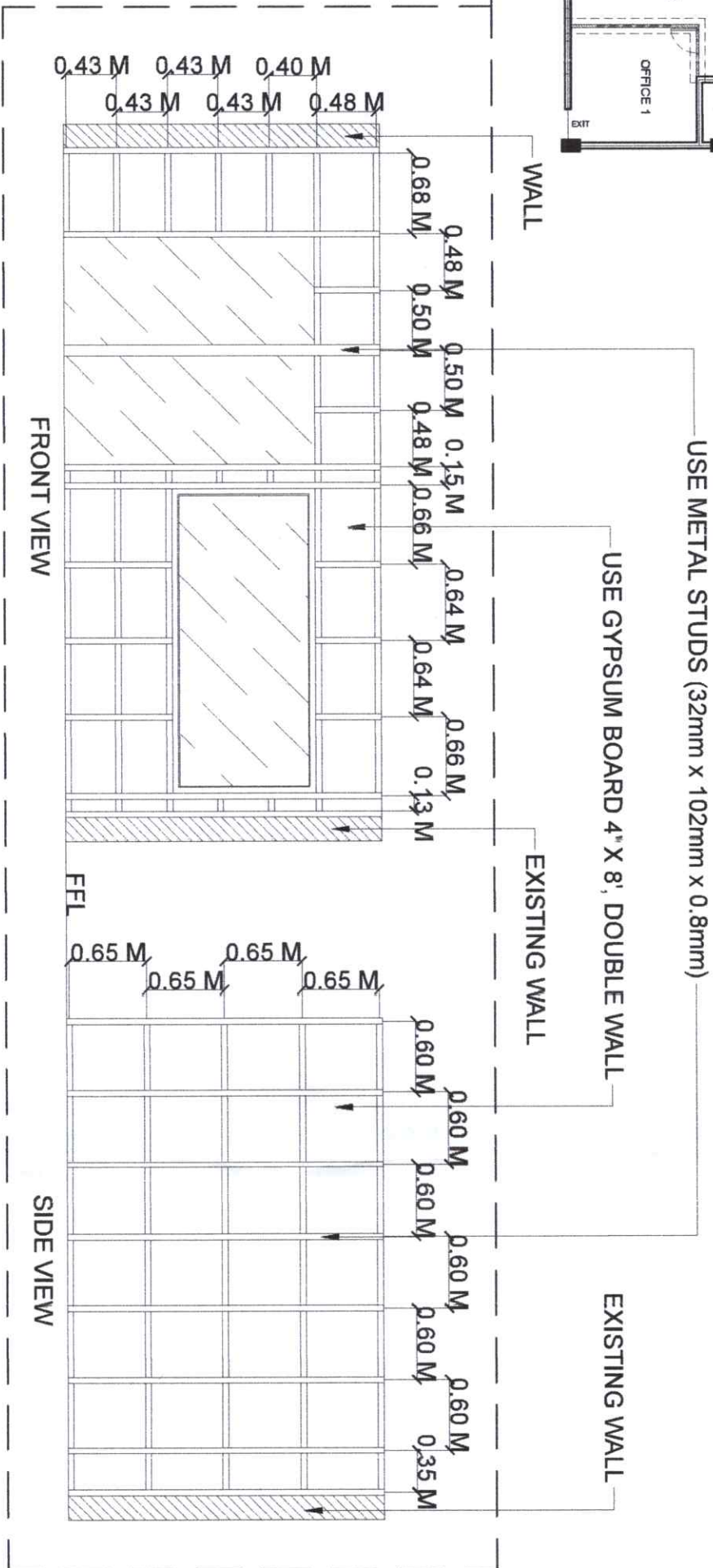
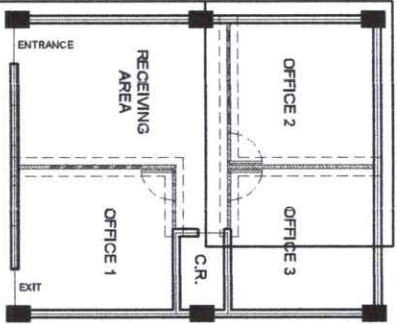

1
A/5
SCALE
1:50 MTS

DRY WALL DETAIL "AA"

| | | | | | | | | |
|--|--|--|--|---|--|---|--|----------------------|
| | Republic of the Philippines CARLOS HILADO MEMORIAL STATE UNIVERSITY Negros Occidental | PROJECT TITLE: PROCUREMENT OF LABOR AND MATERIALS FOR REPAIR AND MAINTENANCE OF THE OFFICE OF THE HUMAN RESOURCE ADMINISTRATIVE OFFICE | ENDORSED BY: DR. EDWIN H. BUGNA CAMPUS DIRECTOR | CHECKED BY: ENG. JHUN-JUN MARAÑON DIRECTOR PDM | RECOMMENDING APPROVAL: MRS. ROSALINDA V. TUVILLA, JR. VICE PRESIDENT FOR ADMINISTRATION | APPROVED: NORBERTO F. MANGUALABAN, PH.D. SUC PRESIDENT III | PREPARED / CHECKED BY: FEDERICO V. DENIS, JR., PH.D. CAMPUS PHYSICAL PLANT AND FACILITIES ANGELO S. AGAR CAMPUS CRAFTSMAN | SHEET NO. A 5 |
|--|--|--|--|---|--|---|--|----------------------|

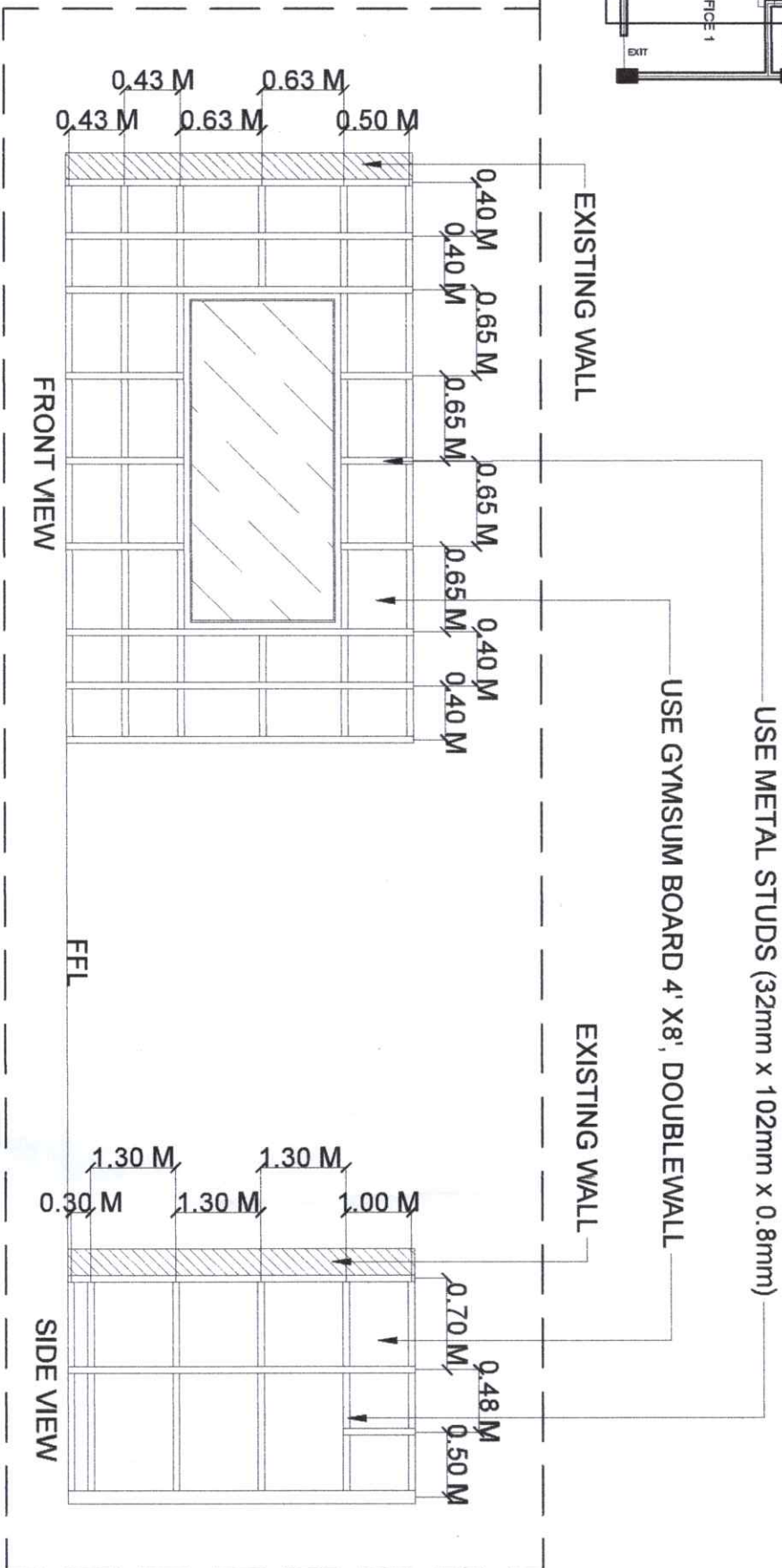
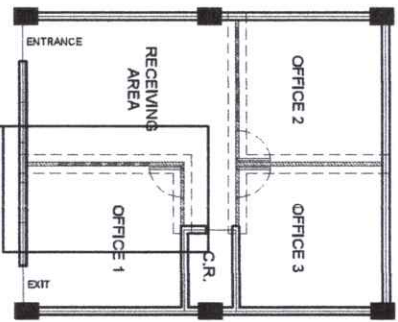

1
A6 SCALE
1:50 MTS
DRY WALL DETAIL "BB"



| | | | | | | | | | | | | | | | |
|--|--|--|--|-------------------------|--|---|--|-----------------------------------|--|----------------------|--|--|--|-------------------------|---------------|
| Republic of the Philippines CARLOS HILADO MEMORIAL STATE UNIVERSITY Negros Occidental | | PROJECT TITLE: PROCUREMENT OF LABOR AND MATERIALS FOR REPAIR AND MAINTENANCE OF THE OFFICE OF THE HUMAN RESOURCE ADMINISTRATION OFFICE | | ENDORSED BY: | | CHECKED BY: | | RECOMMENDING APPROVAL: | | APPROVED: | | PREPARED / CHECKED BY: FEDERICO V. DENISA, JR., Ph.D. CAMPUS ARCHITECTURAL PLANNING AND FACILITIES ANGEL G. GARCIA CAMPUS ARCHITECT | | SHEET NO. A 6 | PAGE NO. 6 |
| PROJECT LOCATION: ALAIS CAMPUS, BACOLOD CITY | | CAMPUS DIRECTOR: | | DIRECTOR PROJ: | | VICE PRESIDENT FOR ADMINISTRATION: | | SUC PRESIDENT: | | | | | | | |

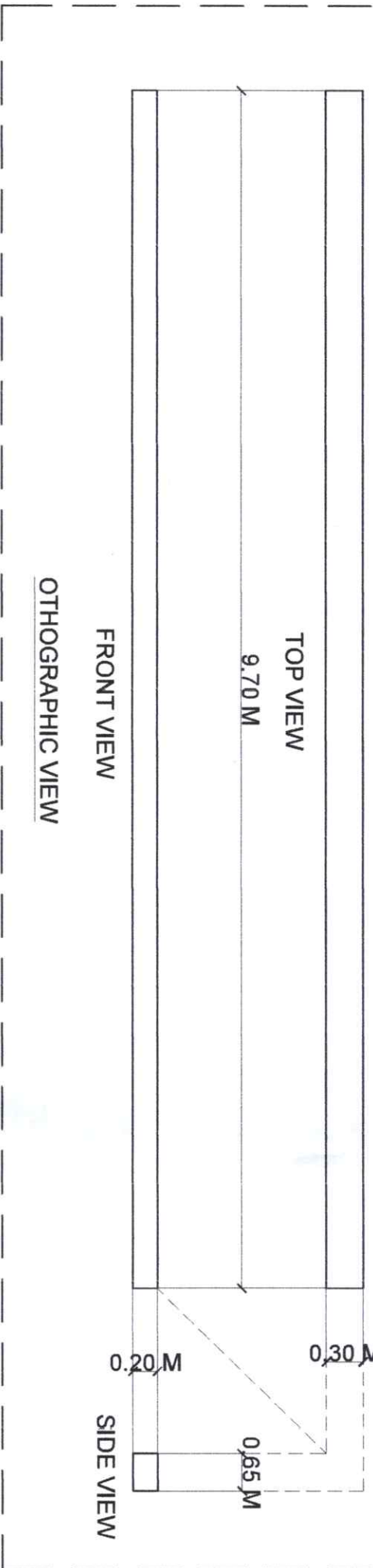
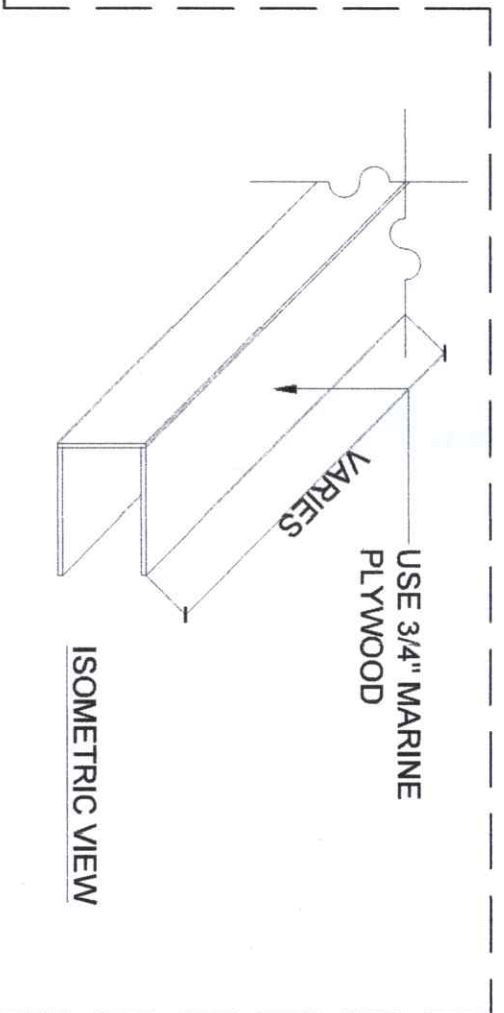
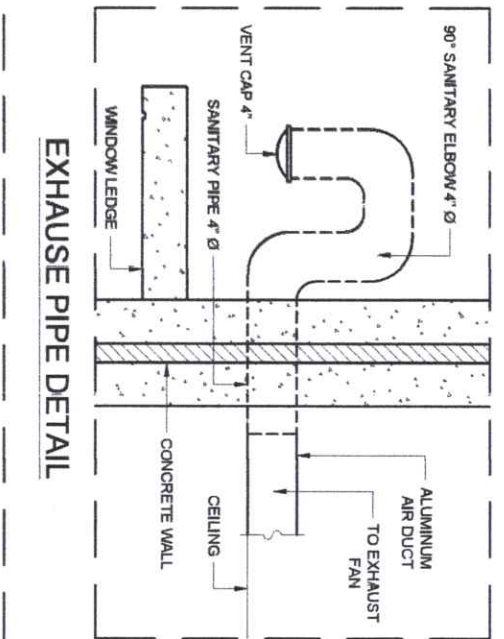
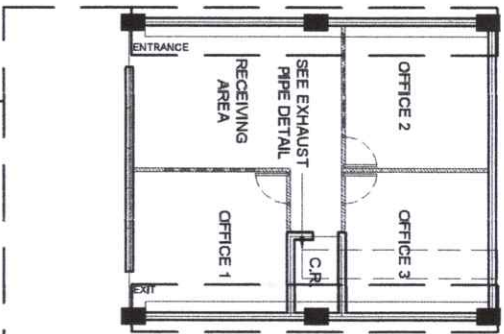

1 FALSE BEAM DETAIL
A/7 SCALE
NDTS

| | |
|---|--|
|  | |
| Republic of the Philippines CARLOS HILADO MEMORIAL STATE UNIVERSITY Negros Occidental | |
| PROJECT TITLE: PROCUREMENT OF LABOR AND MATERIALS FOR REPAIR AND MAINTENANCE OF THE OFFICE OF THE HUMAN RESOURCE ADMINISTRATION OFFICE | |
| ENDORSED BY: DR. EDWIN H. BUGNA CAMPUS DIRECTOR | |
| CHECKED BY: ERGA JAY-JUN MARQUEZ DIRECTOR PPMI | |
| RECOMMENDING APPROVAL: Mrs. ROSALINDA V. TUMILLA, J.D. VICE PRESIDENT FOR ADMINISTRATION | |
| APPROVED: NORBERTO P. MANOJALABAN, Ph.D. SUC PRESIDENT III | |
| PREPARED / CHECKED BY: FEDERICO V. DENISA JR., Ph.D. CAMPUS PHYSICAL PLANT AND FACILITIES ANGEL GARCIA CAMPUS DIRECTOR | |
| SHEET NO.: A 7 | |
| PAGE NO.: 7 | |

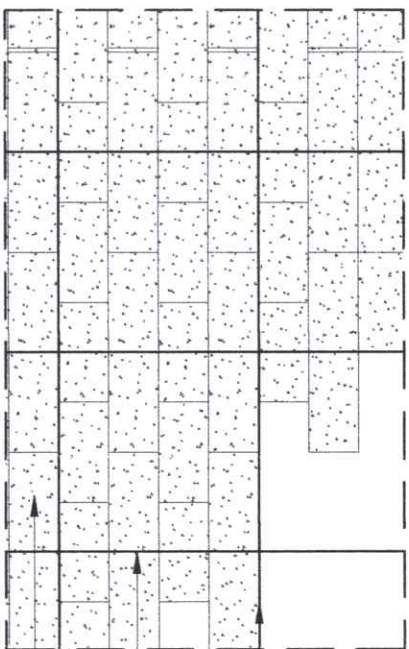
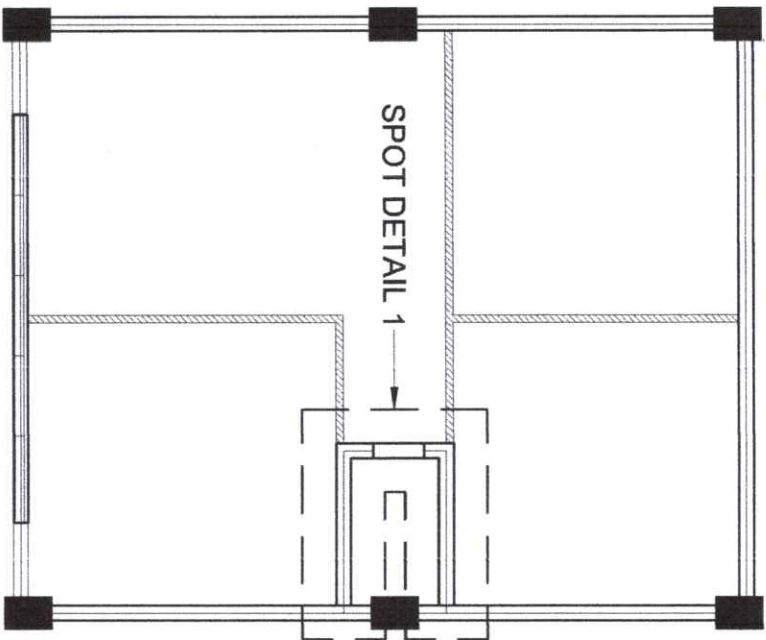

USE 10MM Ø HORIZONTAL BARS PLACE @ EVERY 4 LAYERS OF CHB

USE VERTICAL 10MM Ø REBARS SPACE @ 0.90M

USE 4" CHB

SPOT DETAIL 1 CONCRETE WALL DETAIL

CONCRETE DOOR JAMB (SEE DETAIL)

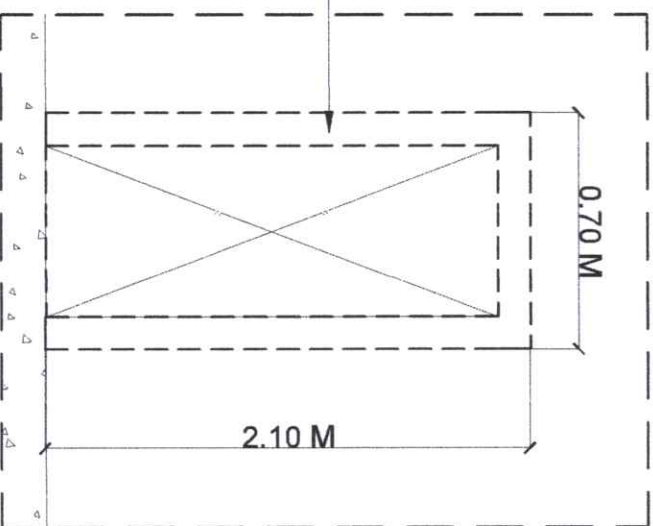



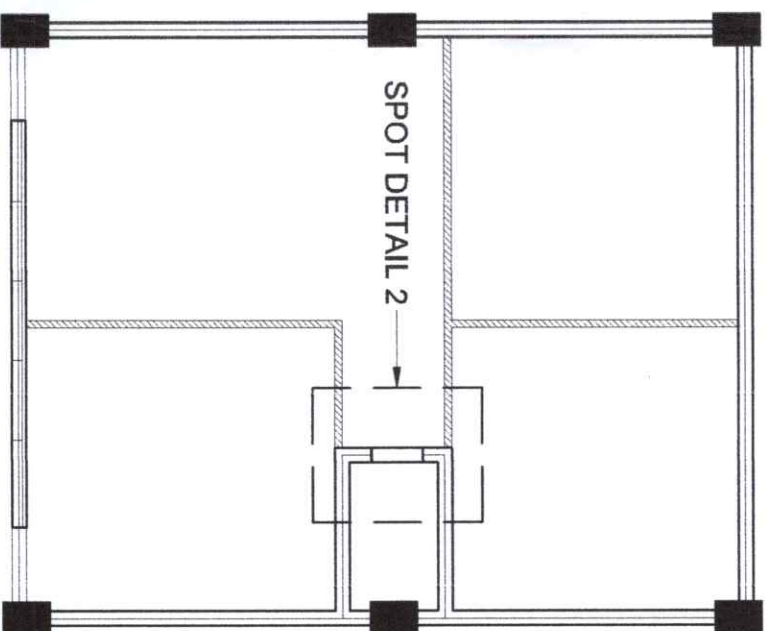



SPOT DETAIL 2 CONCRETE DOOR JAMB



CONCRETE WALL AND DOOR JAMB DETAIL

NDTS

| | | | | | | | | | | | |
|---|--|--|--|---|--|--|--|---|--|--|--|
|  | | Republic of the Philippines CARLOS HILADO MEMORIAL STATE UNIVERSITY Negros Occidental | | PROJECT LOCATION: ALLIS CAMPUS, BACOLOD CITY | | SHEET NO. 1 PAGE NO. 1 | | | | | |
| PROJECT TITLE: PROCUREMENT OF LABOR AND MATERIALS FOR REPAIR AND MAINTENANCE OF THE OFFICE OF THE HUMAN RESOURCE ADMINISTRATIVE OFFICE | | ENDORSED BY:  DR. EDWIN H. BUGNA CAMPUS DIRECTOR | | CHECKED BY:  EMERJAIN-JIN MARQUEZ DIRECTOR PDM | | RECOMMENDING APPROVAL:  MRS. ROSALINA V. NIVILLA, J.D. VICE PRESIDENT FOR ADMINISTRATION | | APPROVED:  NORBERTO P. MANALABAN, Ph.D. SUC PRESIDENT III | | PREPARED / CHECKED BY:  FEDERICO V. DEMISA, JR., Ph.D. CAMPUS PHYSICAL PLANT AND FACILITIES ANALYST / MANAGER | |

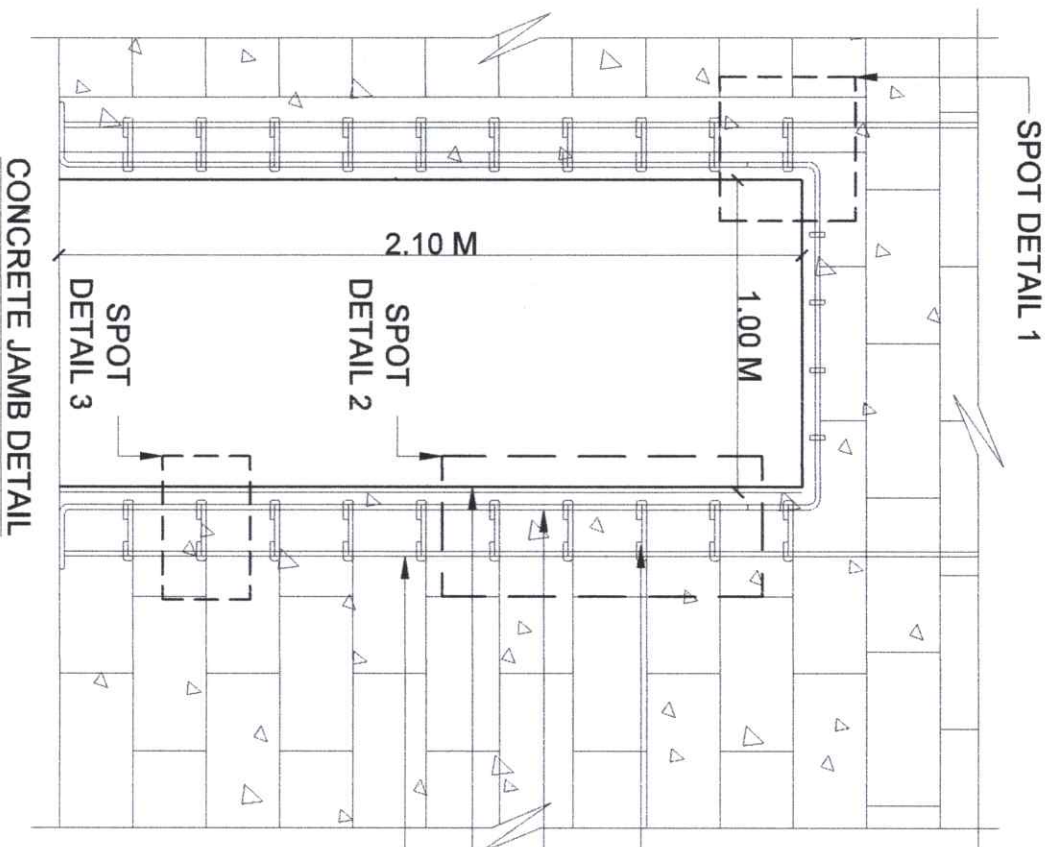

10MM Ø
REBARS
(BENDED)

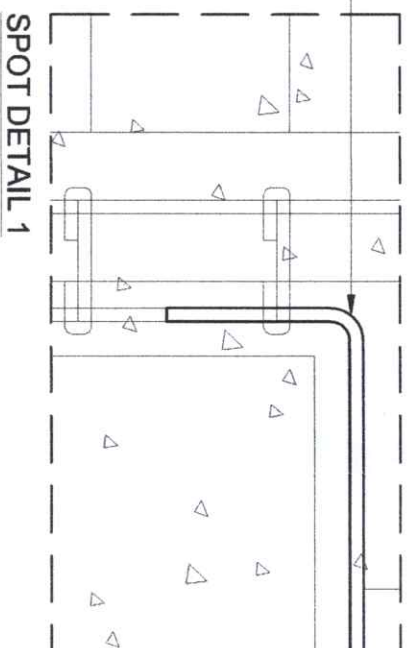

8MM Ø REBARS AS DOWEL ANCHORED
TO WALL REBARS SPACE @ .20M

10MM Ø CONCRETE DOOR JAMB VERTICAL BARS

DOOR JAMB FINISH

WALL REBARS

SPOT DETAIL 2

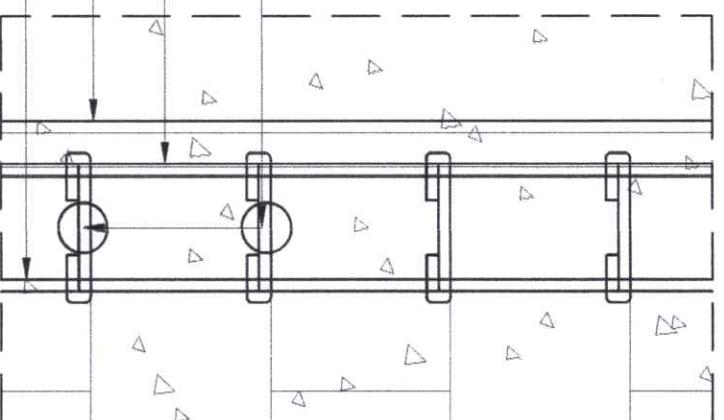

1 CONCRETE DOOR JAMB DETAIL (1) SCALE S2

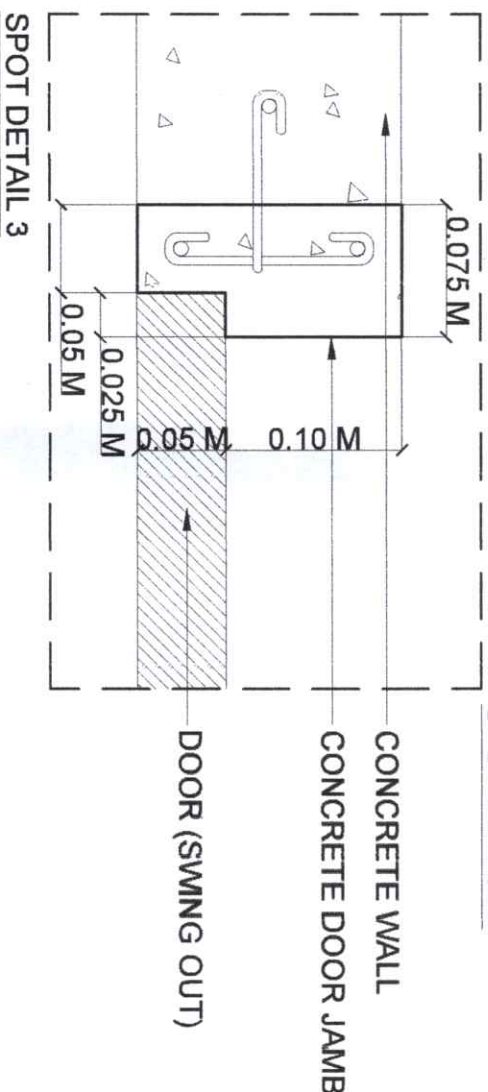

Republic of the Philippines
CARLOS HILADO MEMORIAL
STATE UNIVERSITY
Negros Occidental

PROJECT TITLE:
PROCUREMENT OF LABOR AND MATERIALS FOR REPAIR AND
MAINTENANCE OF THE OFFICE OF THE HUMAN RESOURCE
MANAGEMENT OFFICE, RECORDS OFFICE, AND CHIEF
ADMINISTRATIVE OFFICER

ENDORSED BY:
DR. EDWIN H. BUGNA
CAMPUS DIRECTOR

CHECKED BY:
ENGR. JIM-JUN MARQUEZ
DIRECTOR PDM

RECOMMENDING APPROVAL:
MRS. ROSALINDA V. DAVILA, J.D.
VICE PRESIDENT FOR ADMINISTRATION

APPROVED:
NORBERTO P. MANGULABANAN, Ph.D.
SUC PRESIDENT

PREPARED BY:
FEDERICK V. DENISA JR., Ph.D.
ANGEL S. AGAR
CAMPUS ENGINEER

SHEET NO.
S 2

PAGE NO.

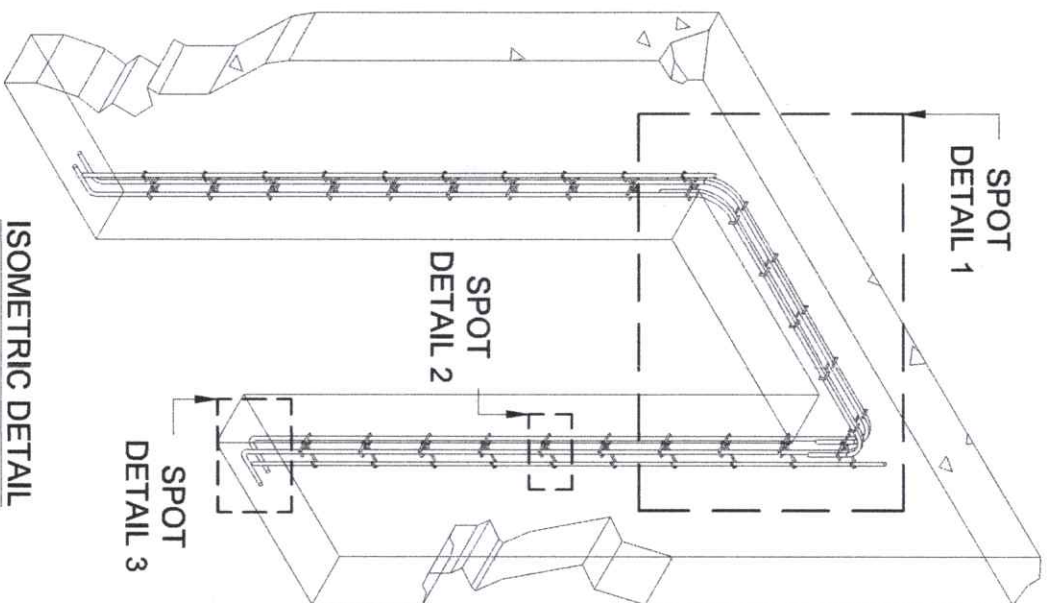

ISOMETRIC DETAIL

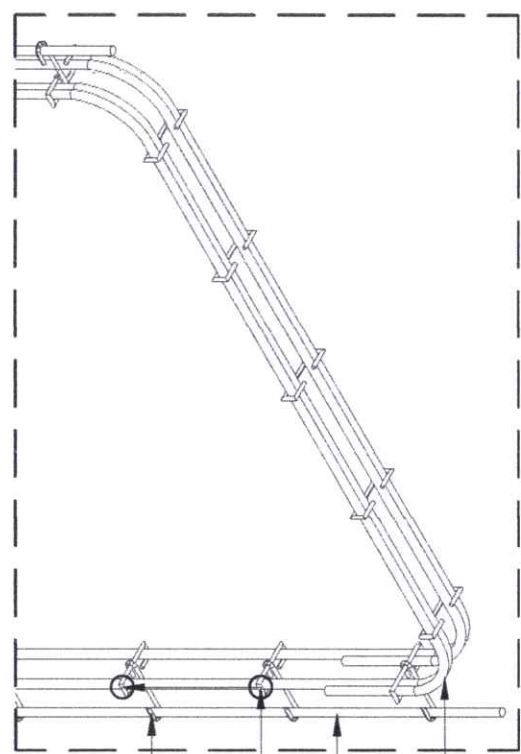

SPOT DETAIL 1 END BAR BENDED

10MM Ø VERTICAL BARS BENDED AT
OPPOSITE END ANGLE
WALL REBARS
8MM Ø REBARS LATERAL TIES SPACED
@ .20 M
8MM Ø REBARS DOWEL ANCHORED TO
WALL REBARS SPACE @ .20M

8MM Ø REBARS LATERAL TIES SPACE @ .20M
8MM Ø REBARS (DOWEL) SPACE @ .20M
10MM Ø REBARS VERTICAL BARS
WALL REBARS

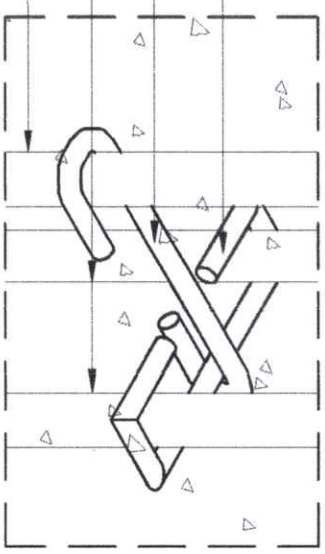



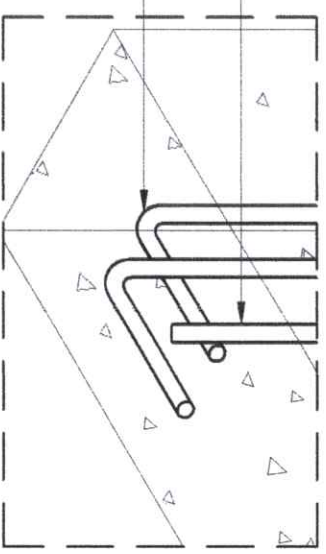

SPOT DETAIL 2 DOWEL / LATERAL TIES

WALL REBARS
10MM Ø VERTICAL BARS (BENDED BELOW)

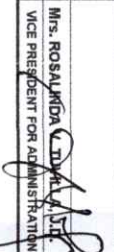

SPOT DETAIL 3 END BAR BENDED

1 CONCRETE DOOR JAMB DETAIL (2)
SCALE NDTs

| | | | | | | | | | | | | | | | | |
|---|--|--|---|--|--|--|--|--|--|--|---|--|--|--|------------------|---------------|
|  | Republic of the Philippines CARLOS HILADO MEMORIAL STATE UNIVERSITY Negros Occidental | | PROJECT TITLE: PROCUREMENT OF LABOR AND MATERIALS FOR REPAIR AND MAINTENANCE OF THE OFFICE OF THE CHIEF OF POLICE MANAGING OFFICE SECOND OFFICE AND CHIEF ADMINISTRATIVE OFFICE | | ENDORSED BY:  | | CHECKED BY:  | | RECOMMENDING APPROVAL:  | | APPROVED:  | | PREPARED CHECKED BY: FEDERICO V. DENISA JR., P.E. CAMPUS PHYSICAL PLANT AND FACILITIES ANGIE D. AGAR CAMPUS FACILITY MAN | | SHEET NO. S 3 | PAGE NO. 3 |
| | PROJECT LOCATION: ALJAS CAMPUS, BACOLOD CITY | | DR. EDWIN H. BUGNA CAMPUS DIRECTOR | | ENGR. JUN-JUN MARQUEZ DIRECTOR PDM | | MRS. ROSALINDA V. DELA CRUZ VICE PRESIDENT FOR ADMINISTRATION | | NORBERTO P. MANGALABANAN, PH.D. SUC PRESIDENT III | | | | | | | |

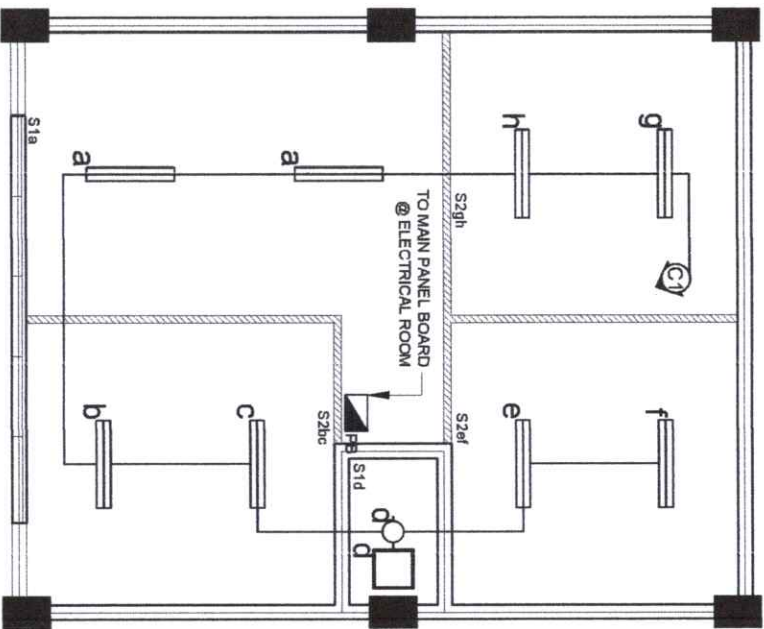

1 CEILING LIGHTING OUTLET LAYOUT
 E1 SCALE 1:100 MTS

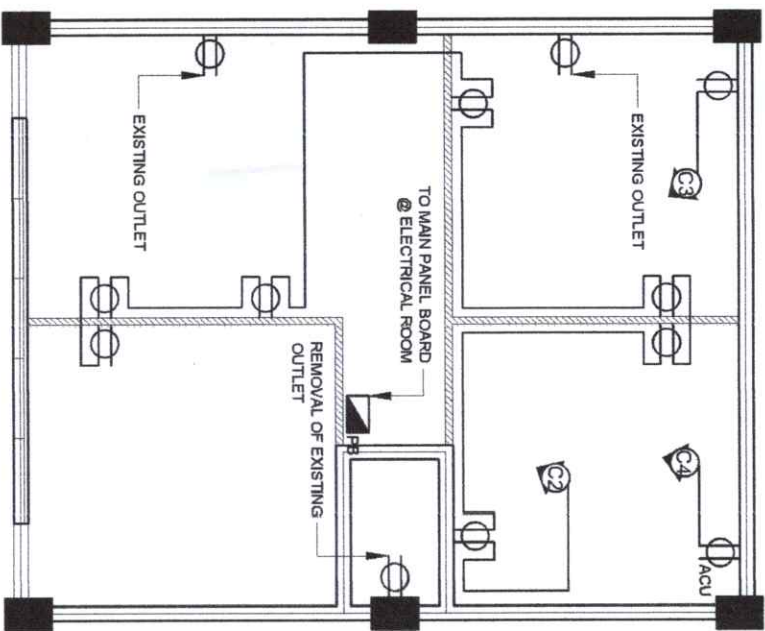

2 CONVENIENCE OUTLET LAYOUT
 E1 SCALE 1:100 MTS



Republic of the Philippines
 CARLOS HILADO MEMORIAL
 STATE UNIVERSITY
 Negros Occidental

PROJECT TITLE:
 PROCUREMENT OF LABOR AND MATERIALS FOR REPAIR AND
 MAINTENANCE OF THE OFFICE OF THE HUMAN RESOURCE
 ADMINISTRATIVE OFFICE
 PROJECT LOCATION: ALAIS CAMPUS, BACOLOD CITY

ENDORSED BY:

DR. EDWIN H. BUGNA
 CAMPUS DIRECTOR

CHECKED BY:

ENGR. JUAN LUN MARQUEZ
 DIRECTOR PPD

RECOMMENDING APPROVAL:

MRS. ROSALINDA V. TIVALLA, J.D.
 VICE-PRESIDENT FOR ADMINISTRATION

APPROVED:

NORBERTO P. MANGULABMAN, Ph.D.
 SUC PRESIDENT III

PREPARED / CHECKED BY:

FEDERICK V. DENISA JR., Ph.D.
 CAMPUS PHYSICAL PLANT AND FACILITIES
 ANGELO G. AGAR
 CAMPUS ELECTRICAL

SHEET NO. PAGE NO.

E 1

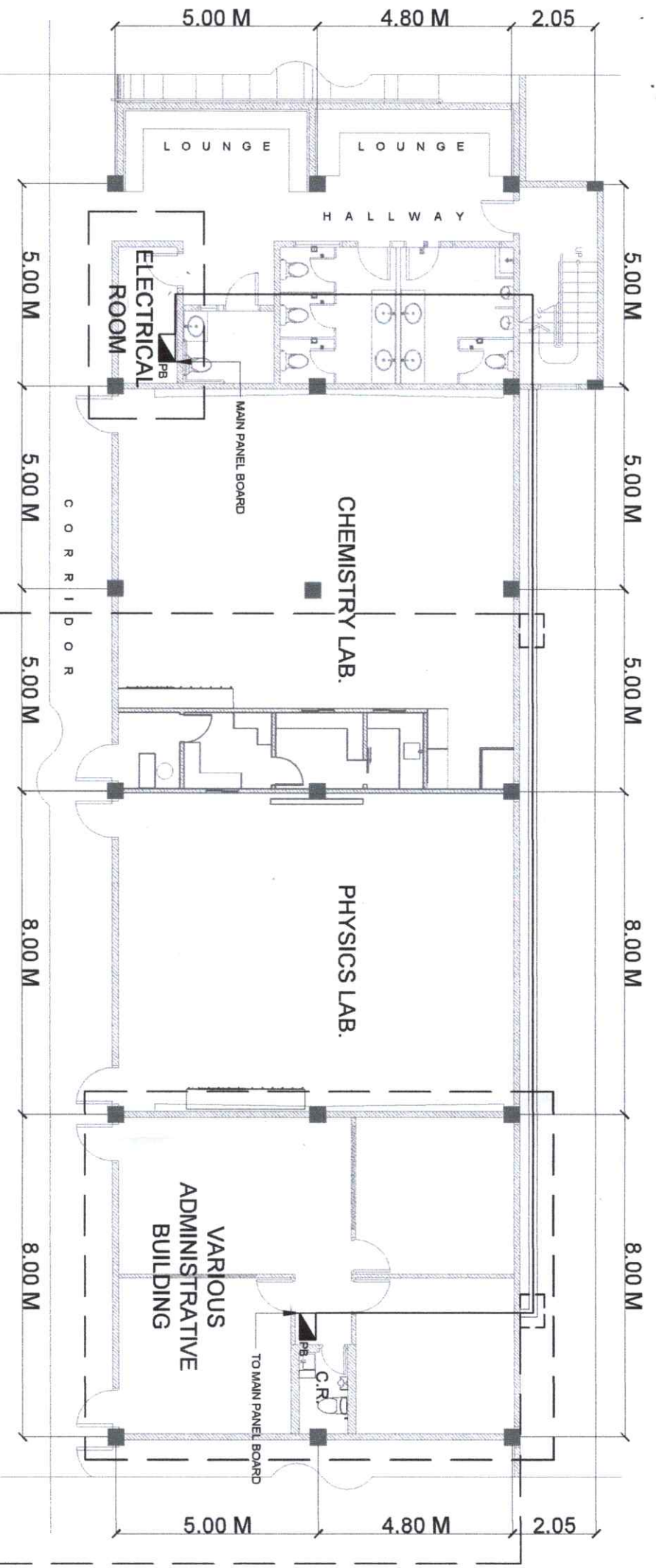

MAIN PANEL DISTRIBUTION LAYOUT
1
E2 SCALE 75:100 MTS

CABLE TRAY DETAIL

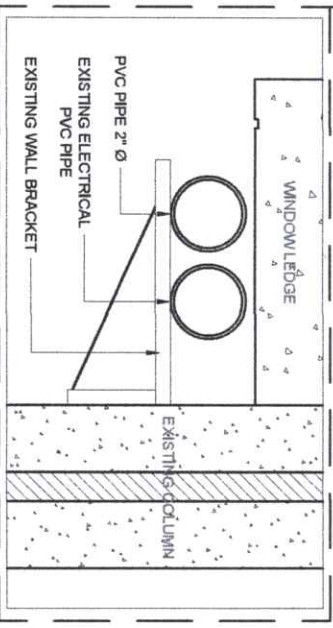

CABLE TRAY DETAIL

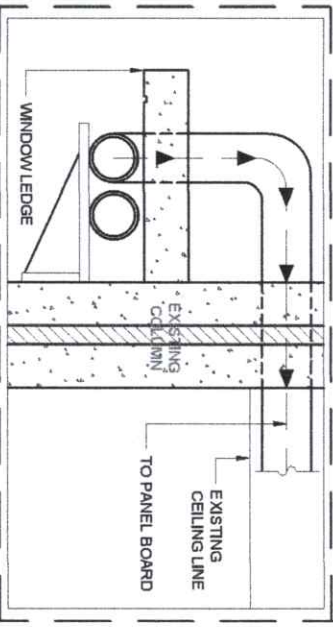

| | | | | | | | | |
|--|---|---|--|--|---|---|---|-----------------------------|
| | <p>Republic of the Philippines CARLOS HILADO MEMORIAL STATE UNIVERSITY Negros Occidental</p> | <p>PROJECT TITLE: PROCUREMENT OF LABOR AND MATERIALS FOR REPAIR AND MAINTENANCE OF THE OFFICE OF THE HUMAN RESOURCE MANAGEMENT, RECORDS OFFICE, AND CHIEF ADMINISTRATIVE OFFICER</p> | <p>ENDORSED BY: DR. EDWIN H. BUGNA CAMPUS DIRECTOR</p> | <p>CHECKED BY: ENGR. JHON MARQUILLO DIRECTOR PDM</p> | <p>RECOMMENDING APPROVAL: MRS. ROSALINDA TUVILLA, JR. VICE PRESIDENT FOR ADMINISTRATION</p> | <p>APPROVED: NORBERTO P. MANGULABNAN, PH.D. SUC PRESIDENT</p> | <p>PREPARED / CHECKED BY: FEDERAL V. DENISA, JR., PH.D. CAMPUS TECHNICAL PLANT AND FACILITIES ANGELO M. GARGAR CAMPUS VICE CHAIRMAN</p> | <p>SHEET NO. E 2</p> |
|--|---|---|--|--|---|---|---|-----------------------------|







SCHEDULE OF LOADS (ADDITIONAL)

| CIRCUIT NO. | LOAD DESCRIPTION | WATTS | VOLTS | AMPERE | CIRCUIT PROTECTION | WIRE | CONDUIT |
|-------------|------------------|---------|-------|---------|--------------------|------------------|---------|
| C1 | 10 CLO | 1000 | 230 | 4.34 | 20 AT | 3.5 mm² THW WIRE | 20 mmØ |
| C2 | 7 CO | 2520 | 230 | 10.95 | 30 AT | 5.5 mm² THW WIRE | 20 mmØ |
| C3 | ACU | 1500 | 230 | 6.52 | 30 AT | 5.5 mm² THW WIRE | 20 mmØ |
| C4 | ACU | 1500 | 230 | 6.52 | 30 AT | 5.5 mm² THW WIRE | 20 mmØ |
| C5 | SPARE | 1500 | 230 | 6.52 | 30 AT | 5.5 mm² THW WIRE | 20 mmØ |
| C6 | SPARE | 1500 | 230 | 6.52 | 30 AT | 5.5 mm² THW WIRE | 20 mmØ |
| C7 | SPARE | 1500 | 230 | 6.52 | 30 AT | 5.5 mm² THW WIRE | 20 mmØ |
| C8 | SPARE | 1500 | 230 | 6.52 | 30 AT | 5.5 mm² THW WIRE | 20 mmØ |
| TOTAL: | | 12520 W | | 54.41 A | | | |

ELECTRICAL SPECIFICATIONS

1. ALL ELECTRICAL WORKS AND INSTALLATION SHALL COMPLY WITH THE PROVISIONS OF THE LATEST EDITION OF THE PHILIPPINE ELECTRICAL CODE, REPUBLIC ACT NO. 7920, RULES AND REGULATIONS OF THE NATIONAL AND LOCAL CIVIL AUTHORITIES AND IN CONSONANT WITH THE UTILITY COMPANY.
2. THE ELECTRICAL INSTALLATION SHALL BE UNDER THE DIRECT SUPERVISION OF THE DULY LICENSED ELECTRICAL ENGINEER AS PROVIDED IN THE RA NO. 7920.
3. THE MAIN SERVICE ENTRANCE CONDUCTOR SHALL BE 10 mm² THHN COPPER WIRE IN PLUS 4.00 mm² THHN GROUND WIRE 1 1/2 DIA. CONDUIT.
4. THE MAIN CIRCUIT BREAKER SHALL BE 20 AMPERES, MOLDED CASE CIRCUIT BREAKER, 220 VOLTS, SINGLE POLES AS INDICATED IN THE SCHEDULE OF LOADS AND SINGLE LINE DIAGRAM. EACH CIRCUIT PROTECTION SHALL HAVE A CIRCUIT BREAKER WITH 25 KAIC. THE AMPACITY RATING IS INDICATED IN THE SCHEDULE OF LOADS.
5. THE SIZES OF THE BRANCHES CONDUCTORS SHALL BE IN ACCORDANCE WITH THE TABULATED SCHEDULE OF LOADS AND PLACED INSIDE A RIGID STEEL CONDUIT. ALL WIRES SHALL BE THW OR THHN.
6. REVISIONS, ALTERATION IN THE DESIGN SHALL BE DONE WITH THE PRIOR APPROVAL OF THE DESIGNING ELECTRICAL ENGINEER AND THE OWNER, ANY LOAD NOT FOUND IN HE ELECTRICAL PLAN HAS NOT BEEN CONSIDERED IN THE DESIGN.
7. ALL MATERIALS SHALL BE BRAND NEW AND UL LISTED.

LEGEND

| | |
|---|-----------------------|
|  | RECESSED LIGHT |
|  | FLORESCENT LIGHT |
|  | CIRCUIT HOMERUN |
| S1a | SINGLE GANG SWITCH |
| S2ab | TWO GANG SWITCH |
| _____ | CONDUIT |
|  | CONVENIENCE OUTLET |
|  | AIR CONDITIONING UNIT |
|  | PANEL BOARD |



Republic of the Philippines
CARLOS HILADO MEMORIAL
STATE UNIVERSITY
Negros Occidental

PROJECT TITLE:
PROCUREMENT OF LABOR AND MATERIALS FOR REPAIR AND MAINTENANCE OF THE OFFICE OF THE HUMAN RESOURCE DEVELOPMENT, RECORDS OFFICE, AND CHIEF ADMINISTRATIVE OFFICER

ENDORSED BY:

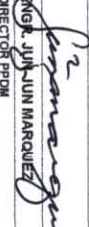
DR. EDWIN H. BORNA
CAMPUS DIRECTOR

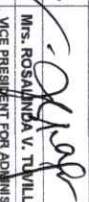
CHECKED BY:

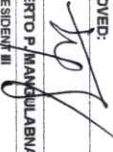
ENGR. JHONJUN MARQUEZ
DIRECTOR PDM

RECOMMENDING APPROVAL:

MRS. ROSALINDA V. TUILLA, J.D.
VICE PRESIDENT FOR ADMINISTRATION

APPROVED:

NONBERTO P. MANIGULABNAN, Ph.D.
SUC PRESIDENT III

PREPARED / CHECKED BY:
FEDERICO V. DENISA JR., Ph.D.
CAMPUS PHYSICAL PLANT AND FACILITIES
ANGEL C. AGUIR
CAMPUS CRAFTSMAN

SHEET NO.
E

PAGE NO.
3

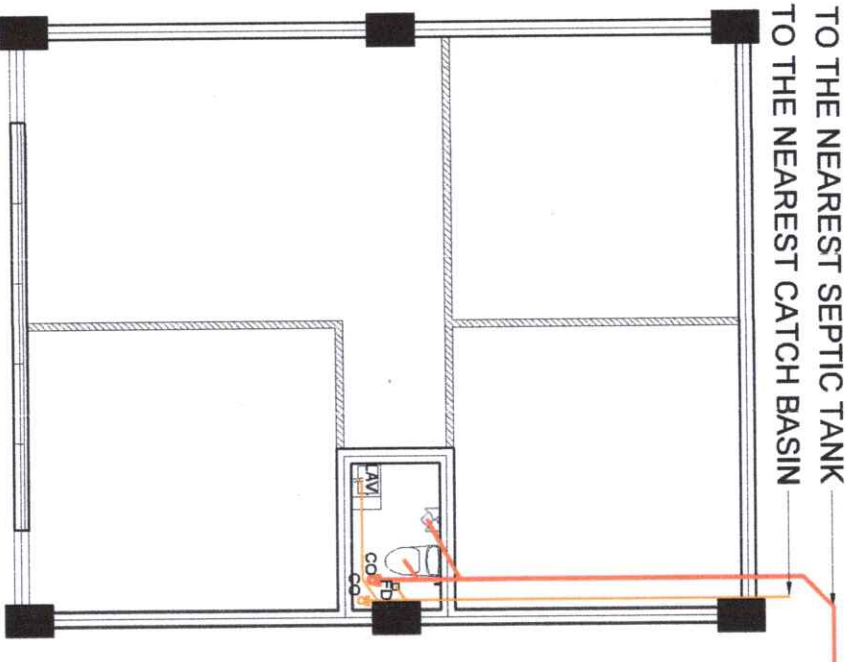
TO THE NEAREST SEPTIC TANK
TO THE NEAREST CATCH BASIN



TO THE NEAREST WATER SOURCE

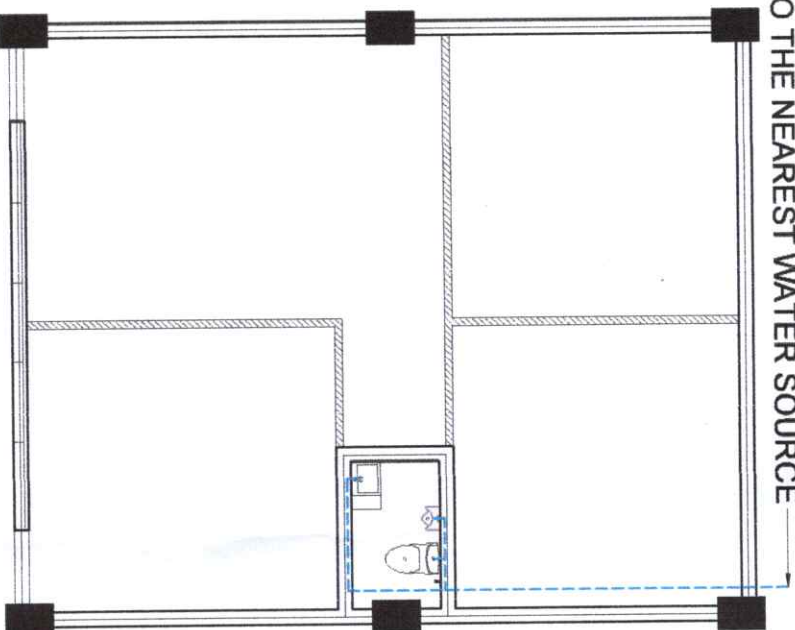

LEGEND

| | |
|---------------------------------------|-------------|
| — | WASTE PIPE |
| — | SOIL PIPE |
| --- | WATER PIPE |
| --- | CLEAN OUT |
| --- | FLOOR DRAIN |
| --- | LAVATORY |

1 **SANITARY PIPE LINE LAYOUT**
P1 SCALE 1:100 MTS

2 **WATER PIPE LINE LAYOUT**
P1 SCALE 1:100 MTS



Republic of the Philippines
CARLOS HILADO MEMORIAL
STATE UNIVERSITY
Negros Occidental

PROJECT TITLE:

ACQUISITION OF LABOR AND MATERIALS FOR REPAIR AND
MAINTENANCE OF THE OFFICE OF THE HUMAN RESOURCE
ADMINISTRATIVE OFFICER

ENDORSED BY:

DR. EDWIN H. BUGNA
CAMPUS DIRECTOR

CHECKED BY:

ENGR. JUAN JUN MARQUEZ
DIRECTOR PPD

RECOMMENDING APPROVAL:

Mrs. ROSALINDA V. TUVILLA, J.D.
VICE PRESIDENT FOR ADMINISTRATION

APPROVED:

MORBERTO P. MANGULABNAN, Ph.D.
SUC PRESIDENT III

PREPARED CHECKED BY:

FEDERICO V. DENISA JR., P.E.
CAMPUS PHYSICAL PLANT AND FACILITIES
ANGEL C. AGAR
CAMPUS DRAFTSMAN

SHEET NO. PAGE NO.

P 1